two thousand eleven

TWO THOUSAND ELEVEN

2011 2011 2011 2011 2011

THE LION

No Borders, No Boundaries

Digitized by the Internet Archive
in 2012 with funding from
LYRASIS Members and Sloan Foundation

http://www.archive.org/details/lionthe2011east

East Mississippi Community College

The Lion

Spring 2011
Volume 77

No Borders, No Boundaries

Staff

Editor - Sera Pinkard
Assistant Editor - Jackie Bullock

Latika Brown, Emily Bullard, Ebony Dismukes,
Alex Ivy, Samantha Johnson

Jenny Box, Sponsor

Special Thanks

To everybody who helped and Michael Black, Janet Briggs, Derrick Conner, Mitch Deaver, Kevin Glackmeyer, Mike Jones, Paula Merritt, Taylor Ray, Renee' Sanders, Clint Scrivener, Bill Simmonds, Bob Smith, Josh Snider, Matt Sweeney, Karen Taylor, and Delphi Wilson

And especially ...
Suzanne Monk, David Rosinski, and Mark Box

Student Union
EMCC broke ground for a new Student Union in November. Turning over the first shovels of dirt are, from left, Hilton Gibson, Dennis Morgan, Mickey Stokes, Robert McDade, Dr. Rick Young, Dr. Paul Miller, Debby Gard, Dr. Jackie Stennis, Dr. Steve Vacik, James Granger, Glenn Kornbrek, Don Ware, Chris Morrow, and Jose Arellano. The new building will open in January 2012.

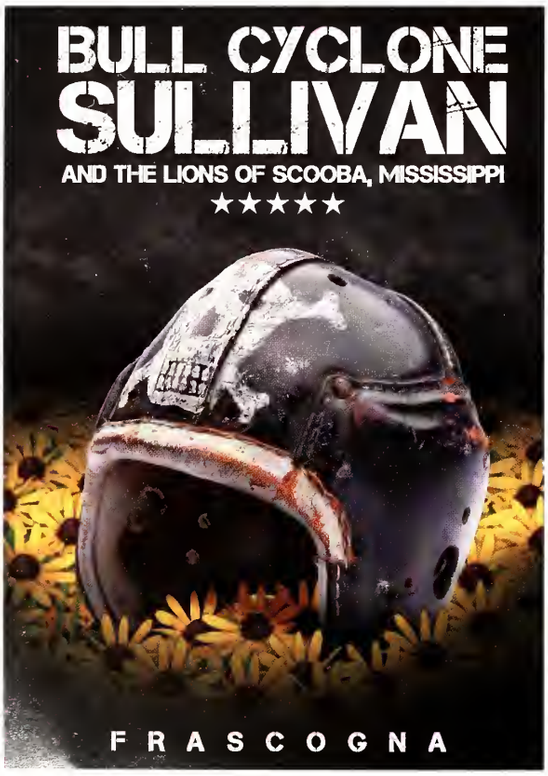

Old meets new
A book about legendary EMCC football coach Bull Sullivan, above left, was out in time for Christmas. New Sullivan-Windham Field, above right, will makes its debut in fall 2011. Workforce classes were expanded in Scooba; at right, workforce carpentry student Johnny Grace measures a "Katrina trailer" for steps.

More space
The first of 30 "Katrina trailers," left, arrives on campus over the summer. The mobile units now make up athletic villages, freeing up space in traditional dorms. Below, EMCC broke ground for the Buster and Jeanie Orr Center for Christian Activity, an addition to the Chapel in the Pines, in November.

Big times
Band director Steve Stringer, shown above with Whitney Floyd, has more than doubled the size of the Mighty Lion Marching Band since he joined EMCC in 2009. Deonte Alexander, left, made the shot of the season for the men's basketball team, a game-winner at the buzzer from beyond half court to beat Holmes.

WHAT'S UP ...

Football stadium: During the 2010-11 year, EMCC students watched as a new Sullivan-Windham Field rose on the west side of campus. Completed in the spring, the new field will make its debut at the start of the 2011 season.

Chapel addition: Staff, faculty, students, and alumni gathered in November as EMCC broke ground for an addition to the Chapel in the Pines – the Buster and Jeanie Orr Center for Christian Activity. The 4,200-square-foot fellowship hall includes a kitchen, office, and large multi-purpose meeting area. The new facility was finished in the spring.

Student Union: EMCC broke ground for a Student Union in November. In addition to The Commons, the 36,000-square-foot facility will include a new cafeteria, a bookstore and convenience store, a grill for casual dining, offices, conference rooms, and an outdoor patio area. The scheduled completion date for the new building is January 2012.

More projects: In the coming years, EMCC plans to renovate the existing cafeteria space, and build a security station/welcome center, a 20-acre lake, a nine-hole golf course, and a meeting place for business and industry leaders.

1512 Kemper Street
Scooba, MS 39358
(662) 476-5000

Golden Triangle

Teamwork
Members of the EMCC family pose for a photo beside the lake. In the first row are welding student Corry Clay and Student Ambassador Jodi Brown. On the second row are SGA President John Luke Thompson and Student Ambassador William Upchurch. Standing are instructor Dr. Hari Sharma, Associate Dean of Instruction Dr. Tommy Ware, Vice President of Instruction Dr. Steve Vacik, Associate Dean of Instruction Dr. Melanie Sanders, and instructor Tonsha Emerson.

Achievement
The Hotel and Restaurant Management Technology program moved to a new classroom and lab space during the 2010-11 academic year. Ross Rackley and Erica Williams, above left, use the new equipment to prepare a catered meal. Above right, Licensed Practical Nursing students Lisa Pickett, Gwen Shepperd, Janai Smith, Karen Stone, and Tamatha Tate take part in the lamp ceremony at graduation. At right, State Rep. Gary Chism poses with Student Government Association Presidents John Luke Thompson of Golden Triangle, left, and Hilton Gibson of Scooba, right, during the annual Legislative Appreciation Dinner.

Events
During the fall instructor Alex Baine took Golden Triangle art students on a field trip to the Mississippi Museum of Art in Jackson. Pictured at left are Megan Johnston, Tray Ross, Tyler Bierdeman, instructor Alex Scott Baine, Tabitha Higgins, and Elijah Baine. Below, Dr. Delfi Wilson is shown at the Proud to be an American event with retired U.S. Navy Damage Controlman Chief Mark Minor Sr., right, a student in EMCC's Information Technology program; and Petty Officer 2nd Class Larry Tate, a U.S. Navy recruiter.

Remember this ...
Snow storms, above, shut down all EMCC locations for a day during two consecutive weeks in February. John Dillon, left, demonstrates how not to dress for a job interview during Golden Triangle's Career Booster.

WHAT'S UP ...

Healthcare: EMCC's first Associate Degree Nursing students started classes in 2010, and will graduate in January 2012.

Community: In fall 2008, Wayne Fishback donated land near the Columbus industrial park to EMCC for the development of a Regional Corporate Service and Allied Health Center. EMCC officials are in the fund-raising stage for this project.

Student Union: EMCC plans an anchor building to house a cafeteria, physical fitness facility, auditorium, and conference and meeting rooms.

Douglas Building:
The Douglas Building has provided a location for career-technical training for 40 years. Plans are to expand the facility, and the programs it offers, in size and scope.

Center for Manufacturing Technology Excellence:
The CMTE is an advanced technology training center utilized by business and industry to conduct worker training. With more need for specialized training, EMCC plans to expand the facility.

More projects: EMCC also plans to build tennis courts, replace fleet vehicles, landscape and repaint building interiors.

8731 S. Frontage Road
Mayhew, MS 39753
(662) 243-1900

Columbus Air Force Base

Friendly faces
Pictured at right are instructor Alison Alexander, staff member Renee' Sanders, instructors Dudley Shurlds and Patricia Locke, and Jackie Newton, director of EMCC's Columbus Air Force Base extension.

Solid foundation
Krystal Everett and Elena Ama, above left, work together in psychology class. Pictured, above right, are Marti Ross of Columbus Air Force Base and Kathy Dyess of the EMCC Board of Trustees at the International Spouses Appreciation Luncheon. At right, Staff Sgt. Brandon Carter heads to class after working on base. At far right, Kimberly Harris completes a math assignment.

Outreach
Renee' Sanders of EMCC's Columbus Air Force Base extension, left, visits with students from Kemper County High School during the Reality Fair, held each year at the Golden Triangle campus.

Military connections
Columbus Air Force Base and EMCC host the International Spouses Appreciation Luncheon each year at Old Waverly Golf Club. Pictured above are attendees. The luncheon celebrates the international flavor of life in the Golden Triangle, as the spouses of student pilots and contractors visit with members of the community. At left, Tamron Davis focuses on a test in one of her classes.

WHAT'S UP ...

Classes: Students attending EMCC classes at Columbus Air Force Base come from both the base and its surrounding community. EMCC offers core classes, which students can transfer to a four-year institution. Or, for military students, credits transfer to the Community College of the Air Force; these students can complete their associate's degree with EMCC, or pick up where they left off at their next duty station.

Convenience: CAFB extension is a "one-stop shop" for students, offering all the same administrative services as EMCC's two large campuses in Scooba and Mayhew – admissions, registration, business office, bookstore, etc.

Improvement: CAFB staff is looking forward to moving to a new, more spacious facility – a building on base that will be renovated to serve as an Education Center.

Goals: The EMCC staff at Columbus Air Force Base lists among its goals for the future: Recruit and retain more students, involve CAFB students in campus-wide activities, offer more classes, and keep the education of the students first and foremost in their minds.

81 Fifth Street - CAFB
Columbus, MS 39710
(662) 434-2660

Naval Air Station Meridian

Military pride
Four military students at the Naval Air Station Meridian branch pause for a photo in the lobby of the administration building. They are, from left, Logistics Specialist Stuart Lawrence of Athens, Ga., Logistics Specialist April Wachendorf of Stanwood, Iowa, Logistics Specialist Heath Jones of Bell, Fla., and Aviation Maintenance Administrator Clyde Hinson of New York City.

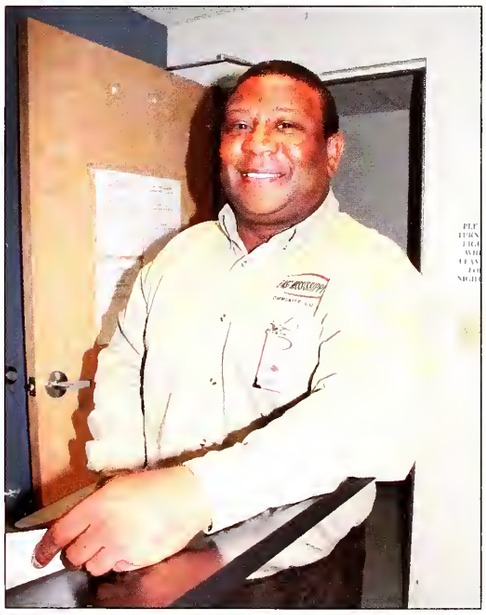

Hard work
James McMullan, above left, is the director of EMCC's Naval Air Station Meridian branch. Above right, the Monday night College Study Skills class takes a break. They are, from left, Daniel Warner of Lauderdale, Gunnery Sgt. Ronald Johnson of Chicago, instructor Letetia Boles, and Veronica Creer of Meridian. At right, Brittney Jolly of Meridian "reboots her brain" in Renyetta Johnson's Intermediate Algebra class.

Western Civilization class
Instructor Ed Abdella, below, poses with his Western Civilization class. They are, first row from left, Angela Brown, Amanda Faison, Melissa Vertner, Donna Clark, Terri Byrrage, and Ladweedia Brewster. In the second row are Aries Larkin, Abdella, and Joyce Graham. In row three is William Davis. Retired Company 1st Sgt. Ed Abdella served 23 years in the Army Reserves. He completed two tours in the Middle East, receiving the Bronze Star for his service in Iraq.

Lifetime learning
Joyce Graham, left, takes notes in Western Civilization class. In the photo above, Teaira Bennamon, right, and her aunt, Shequita Bennamon, are taking Intermediate Algebra in preparation for entering a nursing program.

WHAT'S UP ...

Classes: The Naval Air Station Meridian branch offers classes year-round. About 40 percent of the students who take classes at NAS Meridian are active-duty military. The rest are military dependents and civilian members of the community.

Opportunity: Classes at NAS Meridian provide students with the opportunity to obtain associate's degrees and continue their education at four-year institutions. Through the Service Members Opportunity Colleges Degree Network System, military students' credits are transferred to other colleges and they are able to pick up where they left off at their next duty station.

Welcome: All active duty military personnel from NAS Meridian and their family members attend sports events at East Mississippi Community College at no cost, simply by presenting a valid military ID at the entrance.

Goals: NAS Meridian staff lists among its goals recruitment and retention of more students, additional class offerings and involving NAS Meridian students in campus-wide activities.

255 Rosenbaum Ave.
Meridian, MS 39309
(601) 679-3570

West Point

Carpentry
Carpentry students at EMCC's West Point branch, right, take a break from class. On the first row are Kelvis Collins, Zavier Collins, and Jason Sharp. On the second row are instructor Sterling Doolittle, Jerry Hoskins, Charles Cliett, Justin Pridmore, Undra Williams, and Charles Bennett.

ABE-GED
Charles Cox, above left, takes an ABE-GED class at the West Point branch. Above right, instructor Sterling Doolittle and carpentry student Zavier Collins install a window. Matthew Gaskin, right, and Brittany Crusoe, far right, take ABE-GED classes.

Learning experiences
Malcolm Loper, left, checks connections while instructor Bob Weining and student Kenneth Perkins look on. Below, the fall ABE-GED class poses for a group photo. On the first row are Veronica Mitchell, Raquel Mayfield, Maggie Watts, and Brittany Crusoe. On the second row are Matthew Gaskin, Labaron Fenton, Walter Hopkins, Johnny Gill, Charles Cox, and instructor Jim Bearden.

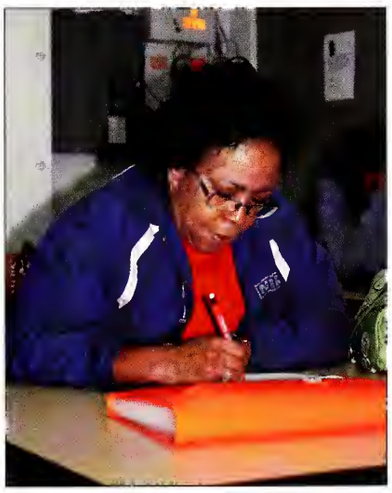

Focus and fun
Maggie Watts, above, works hard on her assignment. Jerry Hoskins, left, hams it up for the camera.

WHAT'S UP ...

New branch: EMCC opened a branch in West Point in August 2007, renewing its commitment to make education more accessible by establishing locations throughout its six-county district.

Partnership: The West Point branch is the result of a collaborative effort among the city of West Point, Clay County and EMCC. It began with three buildings donated by the Tennessee Valley Authority. The physical work of building the campus was shared among the partners, and additional funding came from the state of Mississippi.

Good start: In 2008, EMCC announced a tuition guarantee program for Clay County students – a collaboration among the college, the CREATE Foundation and the Clay County Board of Supervisors. The tuition guarantee program is now available district-wide.

Classes: The West Point campus offers Adult Basic Education, as well as career-technical classes. The college is in the process of adding academic classes.

Goals: The college is working with local officials to develop a permanent branch location in Maben.

3210 North TVA Road
West Point, MS 39773
(662) 243-7474

Macon

Looking to the future
Annetta Wells, Alma Hernandez, Lauren Bentley, and Shekelia Tisdale, right, take a break from College Algebra. Below is the campus of Noxubee County High School, where EMCC offers night classes.

Worth the effort
Instructor Lateria Joiner, right, helps Xavier Smith with a math assignment. Shemeka Wells, below right, works in the computer lab.

WHAT'S UP ...

Accessibility: EMCC established a branch at Macon in the 1980s. The first classrooms were located at the Noxubee County Vocational Center. In the beginning, this program consisted of two instructors, offering courses in history and English.

Classes: EMCC offers core academic courses in Macon. Evening classes meet at Noxubee County High School Monday through Thursday, in several areas including psychology, English, and biology, to name a few.

Workforce: In addition, EMCC's Workforce Services Division offers classes in computer skills, carpentry, adult basic education and welding. The goal of EMCC is to offer as many classes as possible at this location, and make education easily accessible to Noxubee County students.

Goals: Future steps toward excellence at EMCC's Macon branch include continuing to increase course offerings in both academic and career-tech areas and expanding dual enrollment opportunities for local high school students.

Classes held at Noxubee County High School (662) 476-5386

Virtual Campus

Any time, any place
Dr. Teresa Houston, left, is Associate Dean of Instruction on the Scooba campus. Below, from left, are Scooba's Virtual Community College Program Support Joyce Coleman and Chris Square, District Blackboard Administrator and Distance Learning Coordinator.

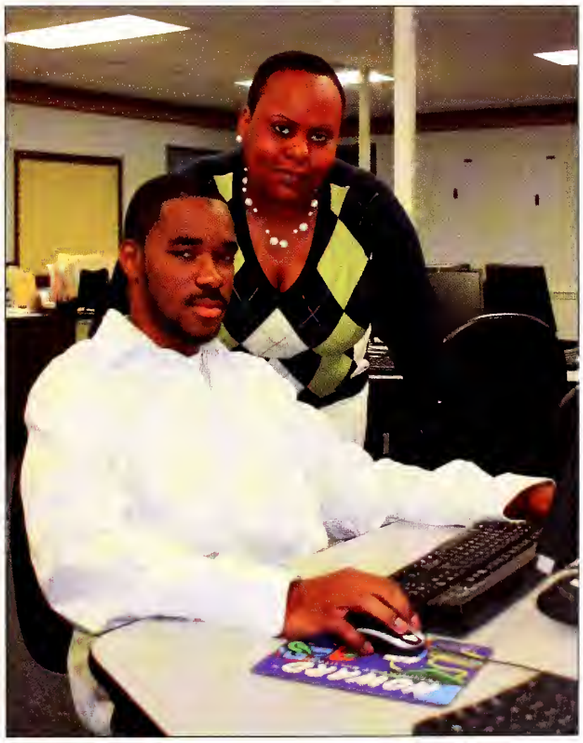

The freedom of technology
Catina Stokes, above, Virtual Community College Program Support at the Golden Triangle campus, helps online student Jeffrey Woods. James Jenkins, left, enjoys being able to work on his online classes wherever there is an Internet connection.

WHAT'S UP ...

Online: East Mississippi Community College's Distance Learning Program offers fully accredited courses through the Mississippi Virtual Community College Consortium.

Convenience: EMCC understands that it's hard for students to balance families, jobs and outside pursuits while trying to continue their education. EMCC seeks to provide online learning opportunities for people who are unable, for a variety of reasons, to attend classes at one of the college's campuses – and some students take both online and traditional classes.

Quality: Distance Learning offerings meet all quality standards set forth for traditional on-campus programs.

Dedication: East Mississippi Community College's Distance Learning faculty and staff are dedicated to providing a positive educational experience. EMCC's course delivery platform, Blackboard, gives students and faculty interactive tools for effective learning.

Classes held anywhere students can log on to the Internet (662) 476-5347

Campus Life

2011

Brittany Griffin, left, slides down an inflatable during the Pine Grove Day at the Golden Triangle campus. Tabitha Higgins and Jasmine Smith, above, wait backstage for the Beauty & Beau Pageant to start.

Alex Ivy, right, hugs instructor Catherine Penick after hitting her with a pie in the face during Spirit Week festivities on the Scooba campus.

Staff Sgt. Omar Ballard, far left, speaks during the annual "Proud to be an American" program at the Golden Triangle campus. An assistant professor of military science at Mississippi State University, he coordinates EMCC's ROTC program.

Amanda Davis, left, dressed up for Camo Day during Spirit Week.

Pine Grove Festival

Fun
Theater instructor Kris Lee, right, smiles during rehearsal for *He Calls Me By the Thunder.*

LaQuita Shumpert, far right, piles up a barbecue plate during the Crawfish Boil in Scooba.

Cultural experiences
Samantha Johnson, above, plays Junie in a production of *He Call Me By the Thunder,* which recounts a 1963 bombing in Birmingham, Ala.

Steven Honnoll, above right, presents a performance art piece during the festival.

Taurus Jones, right, plays brass during the spring band concert, held in conjunction with the Pine Grove Festival. Josh Harden, far right, enjoys his crawdads during the Crawfish Boil.

Get outside and play
Jasmine Hoskins and Jenisha Parker, top, play on the inflatable obstacle course.

Above left, EMCC's Mary Reed, Virginia Huff, Dr. Paul Miller, and Sandy Grych plant a tree at the Golden Triangle campus. Coty Tuck and Steven Warren, above right, play Guitar Hero.

John Dillon of the Student Government Association, far left, takes his turn at the dunking booth. Bethany Beard and Morgan Smitherman, left, paint squares for a Pine Grove collaborative project.

God Bless America Day

Red, white and blue
Chris Young, Crystal Phillips, and Tyler Williams, right, present honored guests and attendees with flags and programs.

Brittney Brown, below left, tolls the bell in honor of 9-11 victims, rescue workers and military personnel. Instructors Larry Gibson and Bill Yount, below right, pose for a photo after the ceremony.

Freedom
Jasmine Free, right, sings patriotic songs with the choir.

Mary Smith and EMCC President Dr. Rick Young, far right, visit after the celebration.

Proud to be an American Day

Honor
At left, guest speaker Capt. Kenneth Anthony poses with John Luke Thompson, president of the Student Government Association, and Staff Sgt. Omar Ballard. Anthony, pictured below during his remarks, attended community college and urged students to continue their education.

Brave lions
Pictured are just a few of the EMCC students who have served in the military. They include, above left, Justin Hill of the Machine Tool Operations program; Perrin Sizemore, far left, of the Electronics Technology program; and, left, Marquis Keyes of the Cosmetology program.

During a salute to military service, above, the EMCC Choir sang the anthem of each branch of the armed services as veterans of those branches stood to be recognized.

Spirit Week

Yummy good times

Dr. Jackie Stennis and Janet Briggs, right, participate in a Pie in the Face contest.

Below, Kelby Alford, son of EMCC's JoAnna Alford, devours cake during Lion Tailgating.

Celebrating lion style
Jessica Luke, Victorian Tilley, Southern Thomas, Cory Robertson, and Rebecca Wiggins, above left, dress up for Costume Day during Spirit Week.

Jessie Clark, Leigh Ellen Barefield, and Courtney Castleberry, above middle, participate in sack races.

Jimmy Roby, Andre Taylor, and Josh Ferguson, above right, show their spirit during the Pep Rally.

EMCC head softball coach Kate Neely and quarterback Brad Henderson pose after both received a pie in the face.

All dressed up
Taeshia Brady, Raven Carr, and Takema Calhoun. left, dress up for Tacky Day.

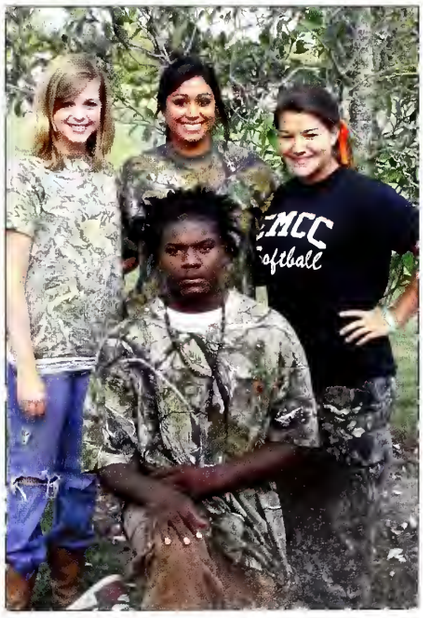

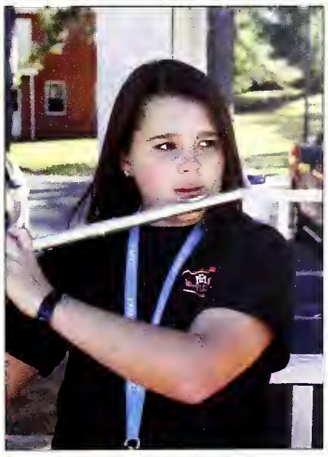

Lion Country

Erica Bowie, far left, stunts in the pyramid. Jessi Dowdi, left, plays the fight song.

Rebecca Wiggins and Victorian Tilley, above left, and Christopher Hughes, Brittney Brown, Shelby Whitt, and Leigh Ellen Barefield, above right, dress up for Camo Day.

Homecoming

Alumni Awards
Pictured at mid-field during the Homecoming Alumni Award Ceremony are, from left, EMCC President Dr. Rick Young; Alumnus of the Year Kenard Sharp and his wife, Maxine Poole Sharp; Distinguished Service Award winner Max Johnson and his wife, Marie Skelton Johnson; and Sheila Aust, president of the EMCC Alumni Association.

Fellowship
Frank Kelly and Dick McSpadden, above left, laugh at shared memories at the EMCC Sports Hall of Fame Banquet. Mary Sanders and Frances Brown, above right, catch up before the ceremony.

At right are the 2010 Sports Hall of Fame Inductees. Pictured are, front row from left, Buddy Knapp accepting for the late Roy Knapp, Jimmy Darby accepting for the late Donald Wayne Darby, Fred Scoggins, and Langston Rogers. On the second row are Jack Newell, Jim Scribner, and Charles Garner accepting for the late Leon Garner. Not pictured is EMCC President Emeritus Clois Cheatam.

Lion Traditions
Pictured left are a special group of EMCC alums who gather yearly at the Korean War Memorial to pray and remember those who served.

Below left are the Swoope brothers, including Charles, Oop, and Walter.

Roy Simpson and Odelle Crawford, below right, have a look at a limited edition print honoring Coach Bull Sullivan.

Memories
Above left are Frances Brown, Barbara Elliott, and Ruel Elliott during the Saturday morning meet-and-greet.

Above right are Martha and Ronald Marion.

At left, Carter "Dikki" Dyson, Bobby Westmoreland, and Cubby Harris talk sports at the Hall of Fame dinner.

Homecoming Court

Leigh Ellen Barefield

Jodi Brown

Ashley Bryant

Cassandra Cobb

Cayla Coleman

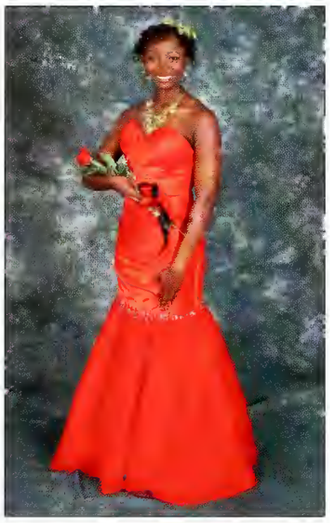
Carla Cunningham

Mallory Pace

Kitty Sherrod

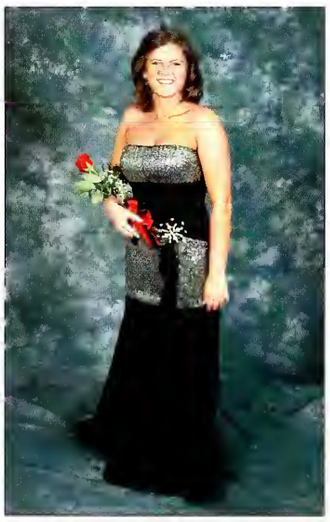
Molly West

Shelby Whitt

Homecoming Queen
EMCC's Homecoming Queen Ashley Bryant, left, with President Dr. Rick Young and Dr. Jackie Stennis.

Homecoming Court
Above are the members of EMCC's 2010 Homecoming Court. Seated, from left, are Cayla Coleman, Carla Cunningham, and Cassandra Cobb. Standing are Leigh Ellen Barefield, Shelby Whitt, Ashley Bryant, Jodi Brown, Mallory Pace, Kitty Sherrod, and Molly West.

Beauty & Beau

The Beauties
Pictured above are the participants in the Beauty & Beau Pageant. They are, from front left, Megan Dinsmore, Courtney Castleberry, Cayla Coleman, Cassandra Cobb, Whitney Sumrall, Maci Towery, Mary Beth Golson, Ashton Mize, Sera Beth Pinkard, Tabitha Higgins, Kitty Sherrod, and Jasmine Smith. On the second row are Hollie Lane, Kristen Trigg, Paige Sheppard, Jessica Clark, Ashley Bryant, Akedra Ross, Kayla Davidson, Brooke Phillips, Samantha Johnson, Justine Jenkins, Stacie Murphy, Whitney Turner, Patsy Sorrell, Erica Bush, Tonya Jenkins, and Katie Grant.

Glitz and Glamour
Above left are three members of the pageant staff, Susan Morgan, Dr. Paul Miller, and Janet Briggs. The beaus in the pageant, above right, are Cody DeForrest, winner Brad Henderson, Hamp Glover, and Walter Bennett.

And the winners are
Pictured at left are Brad Henderson, winner in the Beau category; Ashley Bryant, winner in the Beauty category; last year's Beauty winner Laura Hankins; and EMCC President Dr. Rick Young. Below are Most Beautiful Ashley Bryant and Most Handsome Brad Henderson.

All smiles
The top five Beauty contestants, above left, are Megan Dinsmore, Paige Sheppard, Most Beautiful Ashley Bryant, Katie Grant, and Justine Jenkins.

The top ten Beauty contestants, left, include, first row from left, Paige Sheppard, Jasmine Smith, Tabitha Higgins, and Courtney Castleberry. On the second row are Megan Dinsmore, Kristen Trigg, Most Beautiful Ashley Bryant, Katie Grant, Justine Jenkins, and Kitty Sherrod.

Christmas

Happy holidays
David Matusiak and Shannon Blevins, below, pose before the EMCC Choir's Christmas concert.

Brenquayla Crockett and Brittney Brown, right, show off their costumes as Jack and Glow Toy in the Music Theatre Workshop's production of *Toy Camp*.

Joy of the season

Tyler Williams, above left, plays a Toy Soldier in the musical. Chris Douglas and Nicholas Campbell, above right, visit before the choir concert.

Kiarre Gates, right, plays Cool Cat in *Toy Camp* while Ariel Johnson and Hollie Lane, far right, play Wedgely and Saw.

Season's greetings

Emily Bullard, far left, plays Princess Ann in *Toy Camp,* a china doll who finds her true calling as Raggedy Ann at the end of the play. Whitney Harris, left, prepares for the choir concert.

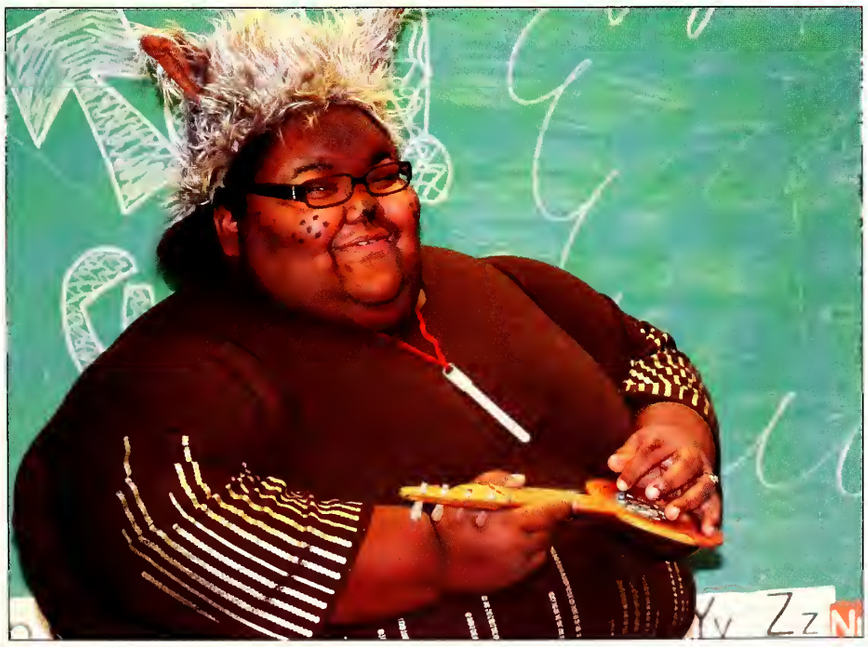

Ribbons and bows

Robert Harrison, above left, smiles for the camera before the choir concert. Above right, *Toy Camp's* Sengeona James, Carla Cunningham, and Kiarrie Gates pose for a photo after the performance. Their characters are Prima Donna, Jig, and Cool Cat.

Erniecha Rush, left, performs a solo as Rover in *Toy Camp.*

Mr. & Miss EMCC - Golden Triangle

Mr. & Miss EMCC, Golden Triangle campus, are John Dillon and Molly West.

Mr. & Miss EMCC - Scooba

Mr. & Miss EMCC, Scooba campus, are Quinton Dial and Mallory Pace.

Class Favorites

Leigh Ellen Barefield

Scooba, Sophomore Class Favorite

Cory Bass

Scooba, Freshman Class Favorite

Jodi Brown

Golden Triangle, Freshman Class Favorite

Ashley Bryant

Scooba, Sophomore Class Favorite

Glenn Cole

Golden Triangle, Sophomore Class Favorite

Class Favorites

Fredrian Davis

Scooba, Freshman Class Favorite

Chelsey Haney

Golden Triangle, Sophomore Class Favorite

Brad Henderson

Scooba, Sophomore Class Favorite

Victorian Tilley

Scooba, Freshman Class Favorite

Shelby Whitt

Scooba, Freshman Class Favorite

Not pictured:
Hilton Gibson - Scooba, Sophomore Class Favorite
Luke Strohl - Golden Triangle, Freshman Class Favorite

Chapel in the Pines

Orr Center for Christian Activity
EMCC broke ground this fall for an addition to the Chapel in the Pines, to be called the Buster & Jeanie Orr Center for Christian Activity. Pictured from left, turning the first ceremonial shovel of dirt, are: Hilton Gibson, SGA president; Robert McDade of the EMCC Board of Trustees; EMCC alumna Cheryl Sparkman; EMCC President Emeritus Dr. Tommy Davis; EMCC President Dr. Rick Young and his wife, Melinda; Buster and Jeanie Orr; Charlie Studdard, president of the EMCC Development Foundation; Dr. Jackie Stennis, vice president of EMCC's Scooba campus; Chris Morrow of Pryor & Morrow Architects; Nick Clark, EMCC director of development; Mary Smith, Chapel in the Pines coordinator; Rev. Randy Rigdon of EMCC; and Guy Nelson of Paul Jackson & Sons Construction of Brookhaven. Pictured at right are EMCC's Nick Clark and Mary Smith celebrating.

Groundbreaking
At right, Student Christian Fellowship sponsor Catherine Penick and instructor Marianne Stuart anticipate more student fellowship opportunities in the new activity center.

Voices of Victory, far right, sing during the ceremony.

Who's Who Among America's Community College Students

Leigh Ellen Barefield

Skylar Barnes

Nashedra Barry

Cameron Brown

Jackie Bullock

Courtney Castleberry

Ryian Caviness

Glenn Cole

Cayla Coleman

Anna Decker

Who's Who Among America's Community College Students

John Dillon

Wesley Dodd

Christy Fulgham

Sam Hudnall

Sonya McGraw

Katie Newman

Mallory Pace

Sera Beth Pinkard

Michael Sanford

Jasmine Smith

Who's Who Among America's Community College Students

Laurie Smith

Martha Starnes

Brett Tortorich

Charlotte Towery

Michael Turnipseed

Sean Turnipseed

Tyler Williams

Rotasha Windom

Not pictured:
Tyler Anthony, Bethany Beard, Sally Beckum, Kirsten Black, Rebekah Boden, Zachary Boyer, Kenneth Boykin, Tony Chambers,Angela Clarke, Steven Collins, Kayla Davidson, Angela Duncan, Laura Finch, Shannon Ford, Hilton Gibson, Gerald Guest, Victoria Hale, Joshua Heatherly,Tanesha Hill, Kyle Hindman, Andrew Hobson, Alisha Holder, Kelli Holloway, Tracy Jackson,Kerry Krogman, Patrick Kuykendall, Richard Lee, Jacqueline Maltsberger, Donald Mattix, Sidney McDonald, Audrey McKee,Sacha McNabb, Mark Minor, Paul Neyman, Tyrone Noland, Joshua Pittman,Katie Poindexter, Amanda Redker, Sydney Sanders,Tyler Shepherd, Delora Smith, Jordan Thompson, Samantha Thompson, Emily Underwood, Mallie Vandevender, Pamela Walters, John Watson, Amber White, and Bree Willcutt.

1.Baseball player Tyler Aldridge at the Pine Grove Festival Crawfish Boil

2. Samuel Millsaps and Thomas Perkins on the bungee race.

3. Chanetta Stevens in *He Calls Me By the Thunder*

4. Lashala Tuggle and Shalonda Rice check Facebook.

5. Virginia Bush studies between classes.

6. Cassandra Cobb, Ashton Mize, Whitney Sumrall, Kristen Trigg, and Courtney Castleberry during the Beauty & Beau Pageant

7. Chantell Easley in her dorm room

8. Santrice Doss, Anthony Brown, Eddie Issac, Gerrika Harris, and Brittani Valentine hang out in the Student Center.

9. Instructors Lucy Hull and Janet Briggs sell tickets to a football game.

1

2

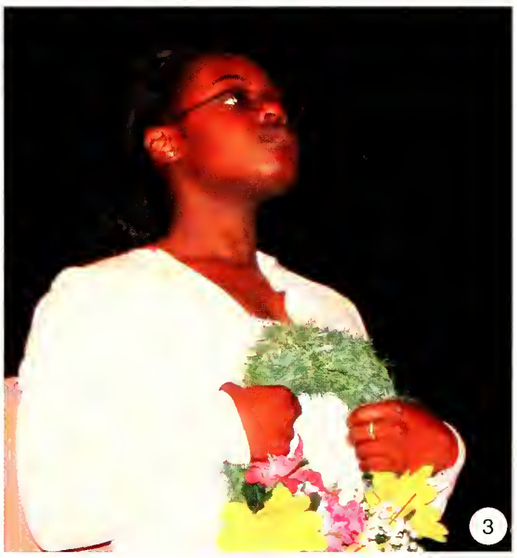

3

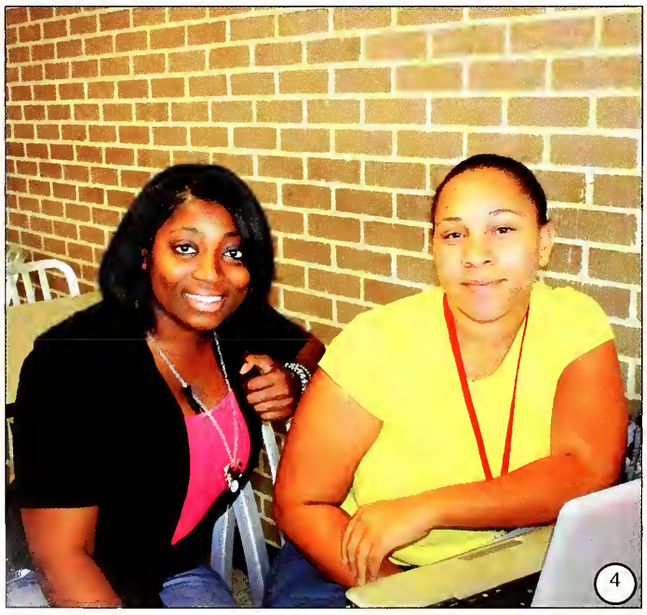

4

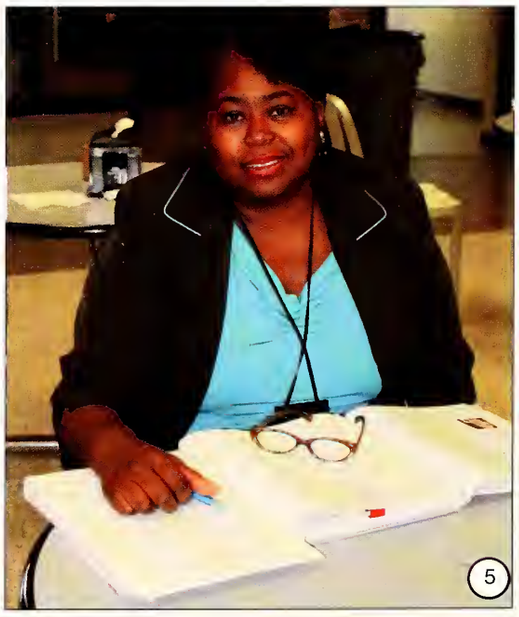

5

6

7

8

9

1. Adirenne Dailey studies in the library.

2. Brittany Armstrong in her dorm room.

3. Jamal Hollins enjoys crawfish.

4. Noel Smith studies in the library.

5. Cosmetology students Christie Mooney, Jourdan Senac, and Stephanie Edwards discuss hair color options.

6. Tyron Johnson and Jeremy Smith in the Grill on the Golden Triangle campus

7. LaKeisha Skinner types a paper in the library.

8. Rob Fowler tries out "drunk goggles," which simulate the effects of alcohol, under the supervision of Officer William Thrasher of the Columbus Police Department.

9. Santrice Doss, Eddie Issac, Robert Young, and Derrick Smith pose together.

10. Cayla Coleman at the Beauty & Beau Pageant

11. Rosaylnn Deloach, Crystal Phillips, Southern Thomas, Brittany Armstrong, Emily Bullard, and Kristy Alexander ham it up for the camera.

6

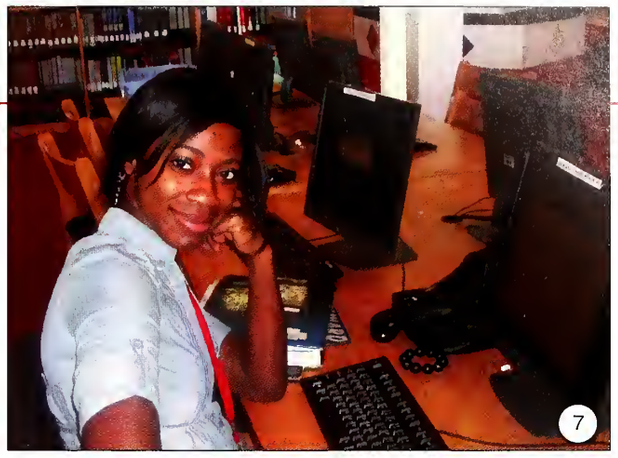

7

9

8

11

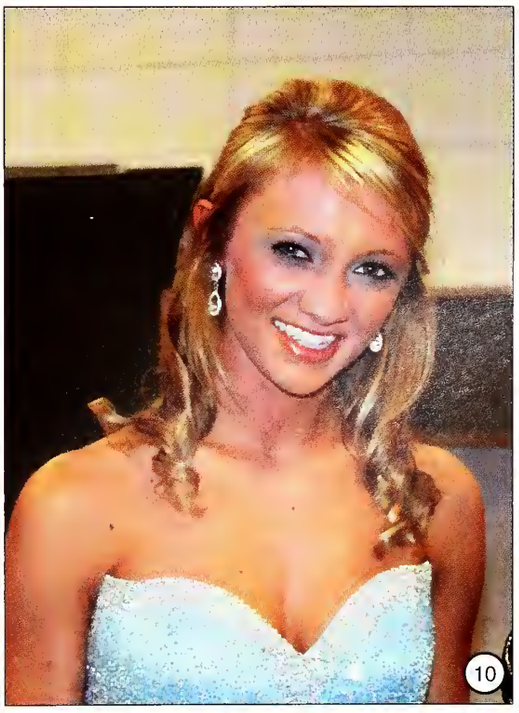

10

Brooklyn Morton, right, a member of the Art Club, paints cheerleader Rebecca Wiggins' arm before a home football game.

Veronica Porter and Ceira Campbell, far right, of Delta Epsilon Chi show off their pumpkin carving.

Organizations

2011

Choir members Shaquetta Robinson and Kristy Alexander, above, visit during an EMCC event. Student Practical Nursing Association officers, right, include Terralynn Skinner, Anna Rowlen, and Monica Cole. In the second row are Tekava Clay, Kiesha McCrary, Chastity Williams and Amber Davis.

Drum Major Michael Gunn Jr, left, exits the field with EMCC's Mighty Lion Band.

ORGS: Mighty Lion Marching Band

EMCC's Mighty Lion Marching Band
The theme of this year's Mighty Lion Marching Band halftime performances was "A Lil' Bit of Everything." Band members, not listed in order of seating, include Michael Gunn, Jr. as Drum Major and Lawendi Smoot as majorette. The flute section includes Whitney Floyd, Ebony Dismukes, Adrianne Lancaster, Kierra Grady, and Crystal Phillips. Clarinet players are Chasity Haynes, Afrikia Avant, Chanta Sherrod,Kisha Jameson, and Ebonie Stewart. Victor Long plays saxophone. Trumpet players are Stephen Sanborn, Amy Dempsey, Kristy Alexander, Spencer Bailey, Alex Ivey, Wynesia Carson, and Steven Honnoll. Derek Griffin, Quincy Lewis, and Adam Wilson play trombone. Justin Williams and Quintin Moody play baritone. Tuba players are Vickie Smith, Lynrae Brown, Taurus Jones, and Marvin Poe. Percussionists include Travaro Jones, Portia Wilson, Edward Ferguson, Vernon Jones, Aaron Sparks, Cordell Eason, Quincy James, Robert Wilson, Chris Young, Anthony Gordon, Glyn Jefferson, Jeremy Perkins, Carlos McKinnis, Tory McKinnis, and Southern Thomas. The pitt includes Dalton Leverette, Debraka Harris, Cameron Brown, Josh Harden, and Jamal Hollins.

The Color Guard is pictured below. Brenquayla Crockett and Lawendi Smoot are in the front row. The second row includes Shynice Walker, B.J. Woffard, Carla Cunningham, Shaquila Cunningham, Shequila Caine, Ebony Ross, Shanika Prowell, Sengeona James, Amanda Davis, Capriotta Woods, Earriel Baskin, and Jessi Dowdy.

Showstoppers
Director of Bands Steve Stringer, left, watches the game clock for show time. Jessi Dowdy, below left, smiles for the camera.

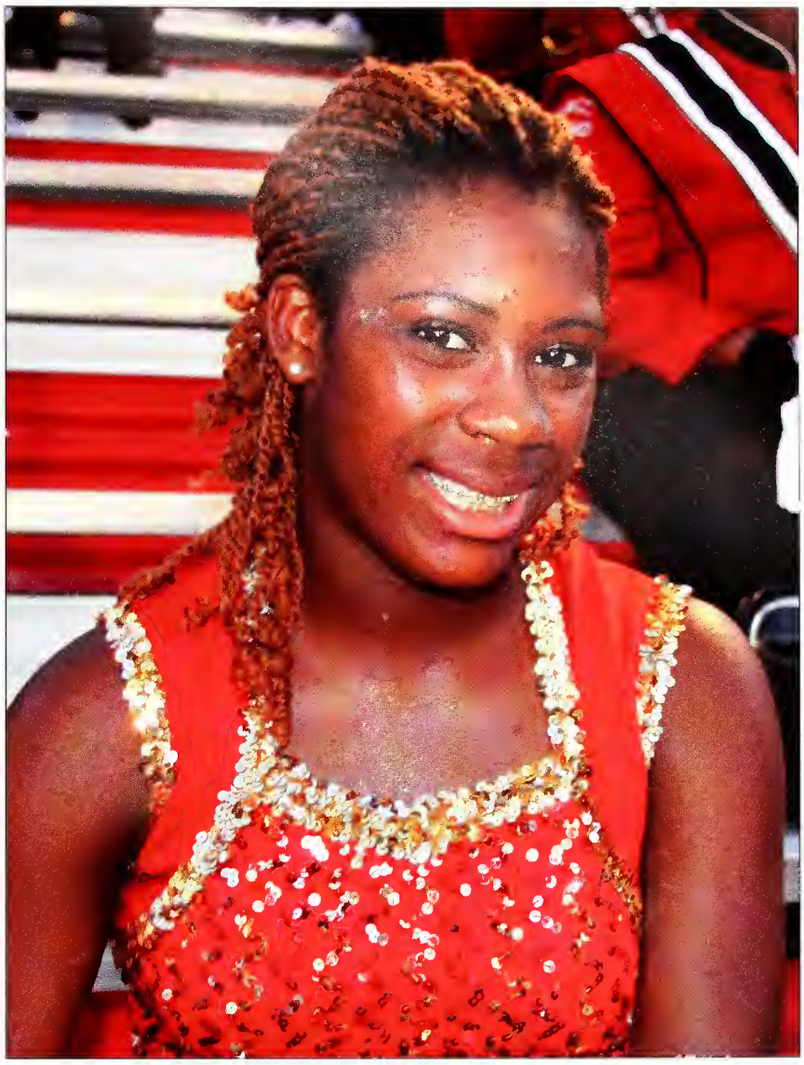

Preparation
Majorette Lawendi Smoot, above, awaits the halftime performance. The Mighty Lion Band, left, waits for the players to enter the field.

ORGS: Mighty Lions Band

Loud and proud
The Mighty Lion Band, left, performs the "Star Spangled Banner" at a home football game. Southern Thomas, below, plays tenor.

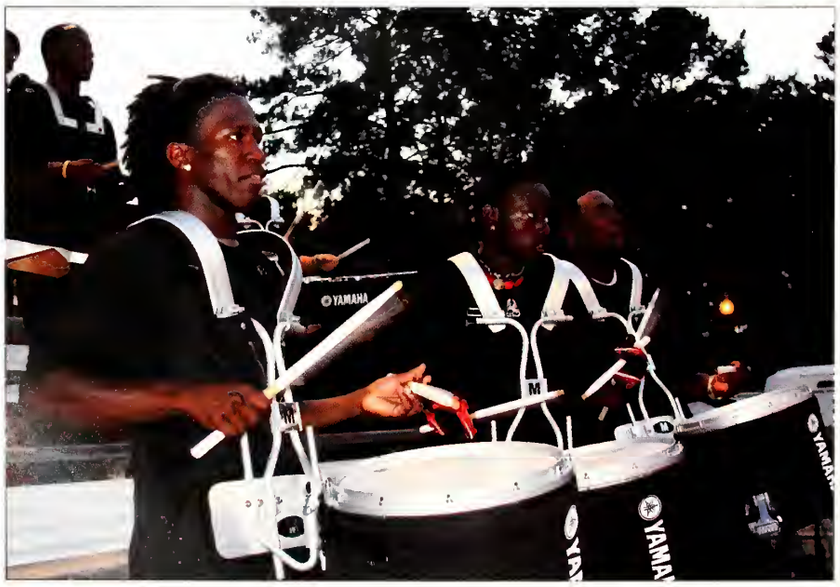

Rocking it out
Color Guard members, above left, take a break, including Sengeona James, Ebony Ross, Shanika Prowell, Shynice Walker, Brittany Armstrong, and B.J. Woffard. Snare drummers, left, Tory McKinnis, Quincy James, and Jeremy Perkins keep the beat. Above, Raven Doss plays clarinet.

Turn up the volume
Bass drummer Portia Amos, left, stands at attention. Amber Hill and Brenquayla Crockett, below, enjoy fellowship in the stands during a game.

On the field, in the stands
Whitney Floyd and Victor Long, above, rock the stands during a game. Taurus Jones and Vickie Smith, right, play tubas.

ORGS:

Choir
Musical Theater Workshop
Reflection Singers

Choir
The EMCC Choir is located on the Scooba campus, but performs at college and campus events throughout EMCC's six-county district. Choir members, pictured above, include, first row front left, April Harris, Jessica Luke, Ebony Dismukes, Ariel Johnson, Amber Hill, Brianna Calvert, Ebonie Stewart, Chanta "Kitty" Sherrod, and Shaquetta Robinson. On the second row are Victoria Brewer, Brenquayla Crockett, Carla Cunningham, Lorryn Evans, Ebony Ross, Emily Bullard, and Kristy Alexander. On the third row are Amy Dempsey, Akedra Ross, Whitney Harris, Hollie Lane, Lauren Bentley, Brittney Brown, Jasmine Wynn, Afrikia Avant, Kiarrie Gates, Christian Howard, and Crystal Phillips. On the fourth row are Brian Smith, Chris Young, Tyler Williams, Shannon Blevins, David Matusiak, Chris Douglas, Nicholas Campbell, Alex Ivy, and Robert Hairston. On the fifth row are Bryson Robinson, Jeremy Perkins, Stephen Sanborn, Taurus Jones, and Dwight Smith.

Natural talent
Wendy Smith, Director of Choral and Vocal Music Instruction, directs the choir during the Christmas Concert.

Sopranos
At left, sopranos in EMCC's choir include, first row from left, Victoria Brewer, Jessica Luke , Ebony Dismukes, and Shaquetta Robinson. On the second row are Amy Dempsey, Brenquayla Crockett, Amy Alexander, and Hollie Lane. On the last row are Akedra Ross, Lorryn Evans, Whitney Harris, and April Harris.

Altos
Pictured below are altos. On the first row are Ariel Johnson, Amber Hill, Brianna Calvert, and Chanta "Kitty" Sherrod. On the second row are Carla Cunningham, Lauren Bently, Brittney Brown, Ebony Ross, Ebonie Stewart, Emily Bullard, and Crystal Phillips. On the third row are Jasmine Wynn, Afrikia Avant, Kiarrie Gates, and Christian Howard.

Basses & Tenors
In the middle of the page, at left, are the basses including, front row from left, Tyler Williams, Chris Douglas, and Stephen Sanborn. On the back row are Nicholas Campbell, Chris Young, David Matusiak, and Taurus Jones. The tenors, above, include, front row from left, Brian Smith, Robert Hairston, and Alex Ivy. On the second row are Shannon Blevins, Jeremy Perkins, Dwight Smith, and Bryson Robinson

Reflection Singers
Pictured at left are the Reflection Singers. They include Lorryn Evans, Kristy Alexander, Jessica Luke, Chanta Sherrod, Emily Bullard, and Shaquita Robinson. The second row includes Jasmine Wynn, Amy Dempsey, Hollie Lane, and Crystal Phillips. On the back row are Tyler Williams, Jeremy Perkins, Taurus Jones, Stephen Sanborn, Bryson Robinson, Dwight Smith, and Alex Ivy.

ORGS:

Choir
Musical Theater Workshop
Reflection Singers

Choir conference
Pictured at right are the Reflection Singers during the Southern Invitational Choral Conference held at the University of Southern Mississippi. In front is Emily Bullard. Seated, from left, are Kristy Alexander and Shaquetta Robinson. On the third row are Alex Ivy, Stephen Sanborn, Tyler Williams, Chanta Sherrod, and Taurus Jones.

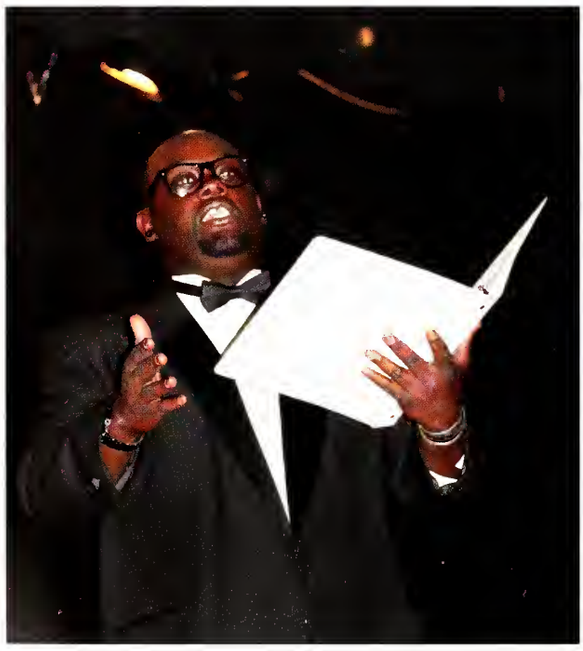

Concert
During the Christmas Concert, Bryson Robinson, above left, performs "O' Holy Night" and Hollie Lane, right, sings "Shine On Us."

At right above, Jasmine Wynn, Amy Dempsey, Kristy Alexander, and Jessica Luke sing with the Reflection Singers before Music Theatre Workshop's performance of *Toy Camp*.

Toy Camp
Brenquayla Crockett and Erniecha Rush, left, play Jack and Rover in the Christmas production of *Toy Camp.* Brittney Brown and Tyler Williams, below, play a Glow Toy and a Toy Soldier.

Where toys learn how to be toys
Bryson Robinson, above left, plays Mr. Grouchstick while Jessica Luke, above, performs a solo in the role of Ted E. Bear. Hollie Lane and Edward Ferguson, left, sing as Saw and Side.

ORGS:

Amateur Radio
American Drafting & Design
Association of IT Professionals

Amateur Radio Club

The Ham Radio Club, K35HJS, operates from the Golden Triangle campus. The club was established to help students in their study of electronics and world geography. Members communicate with other operators from all over the United States. Ham radio is valuable for casual conversations as well as emergency communication. Members, pictured right, include Tierra McGee, Josh Britton, and Quixote Williams. In the second row are Steven Warren, instructor Bob Lovelace, Tommie Coleman, Jared Swindle, and Justin McCarter. Tierra McGee, below, demonstrates how to use the ham radio.

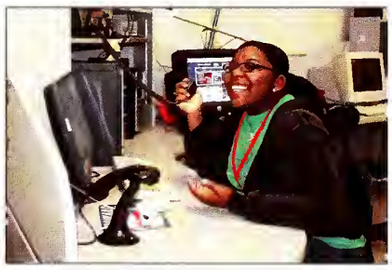

American Drafting and Design Association

The American Drafting and Design Association is a professional organization for engineers, architects, and drafting technicians. It provides testing and accreditation for professionals in the drafting and CAD industries. The ADDA also provides training and continuing education in all related areas of drafting. Pictured, above right, is the EMCC chapter, located on the Golden Triangle campus. In the first row are Amanda Pierson, Callie Henderson, Jordan Kesler, and Kristian Berryhill. The second row includes instructor Kevin Baird, Justin Short, instructor Bill Gavin, Octavian Walls, and Arenta Washington. Drew Hughes, right, poses with instructor Bill Gavin at the Reality Fair.

Association of Information Technology Professionals

The Association of Information Technology Professional, AITP, at EMCC's Golden Triangle campus promotes better understanding of the principles of data processing. Students participate in hands-on activities and often interact in groups. Pictured above in the first row are DeRon Turner, Brandon Moore, Eric Tolbert, Brodrick Cattladge, Richard White, Mitchell Hood, Leann Old, and instructor Sandra Coleman. The second row includes John Foster, Jack Carter, Jay Smith, Ragan Foster, Mark Minor, Chad Darrell, and Joey Strickland. Below left, members pose in front of a group project. Pictured are, front row from left, Richard White, Leann Old, and Judy Moore. On the second row are Wesley Lofton, Jeremy Martin, Keon Jefferson, Jared Powell, Chris White, and Karlos Day.

Work hard, play hard
Above from top, John Dillon and Eric Golden study hard. Instructor Brandon Sesser, left, participates in the Pie-a-Teacher event at the Pine Grove Festival.

ORGS: Art College Publications

Golden Triangle
Jackie Bullock, below, and Sera Pinkard, right, work on College Publications at the Golden Triangle campus.

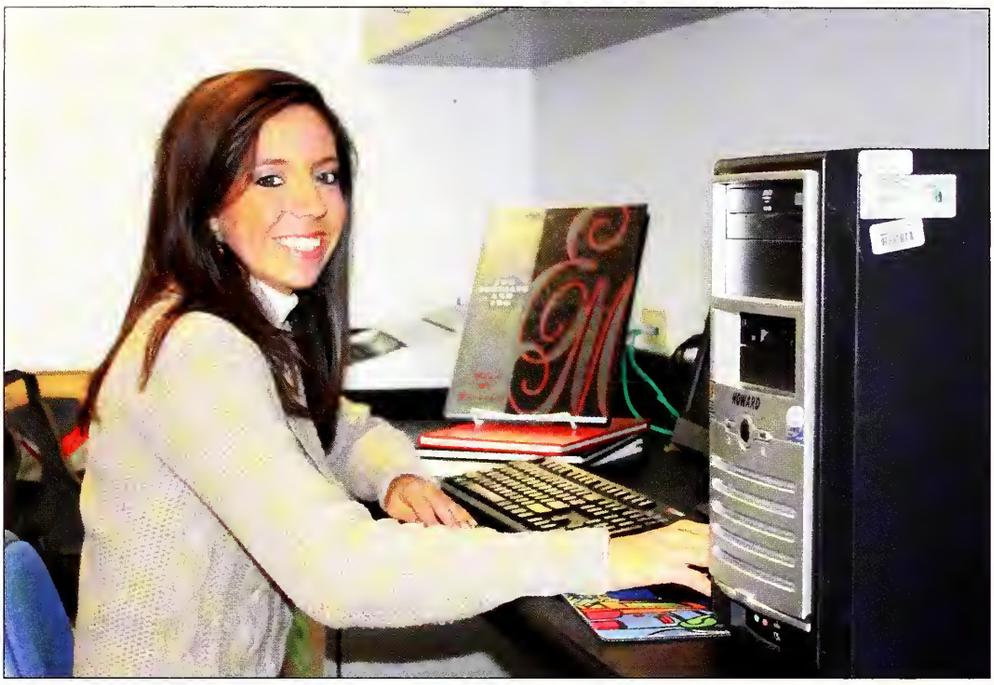

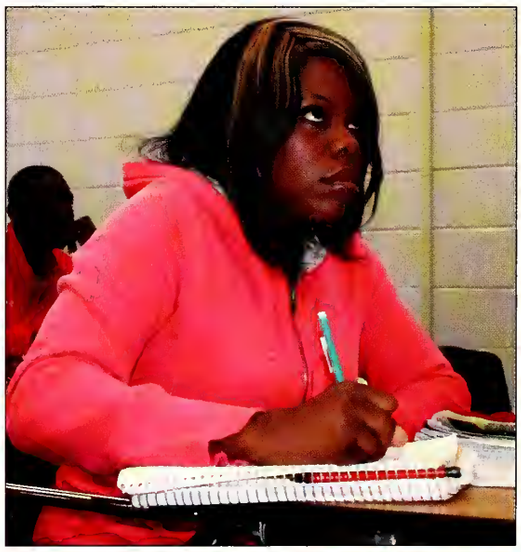

College Publications
Members of College Publications from the Scooba and Golden Triangle campus work to create EMCC's two student publications, The Lion, EMCC's yearbook, and The Collegian, EMCC's online newspaper.

Scooba
Emily Bullard and Alex Ivy, above left, enjoy taking silly pictures. Samantha Johnson, above right, focuses on taking notes in class. Ebony Dismukes, right, prepares for a Choir Concert. Ebony, like most College Publications students, is very involved in EMCC activities.

Art
The Art Club, on EMCC's Scooba campus, promotes creativity and artistic expression. Meetings are open to students, faculty, and staff. Art Club students Tyler Williams and R. J. Harbour, left, sell flower pots during Homecoming's tailgating activities to raise money for the club.

Expression
Members of the Art Club include, first row from left, Erica Ferry, Jasmine Free, and Raven Carr. On the second row are Shonda Harris, Eddie Davis, R. J. Harbour, Yolanda Clark, Tyler Williams, instructor Lisa Spinks, Terrance Porter, instructor Terry Cherry, and Taishawn Smith.

Pictured at left are flower pots that EMCC's students, faculty, and staff spent Friday afternoons painting together, enjoying friendship and fellowship. The pots were sold during Homecoming and proceeds went to the procurement of a permanent art collection for the college.

ORGS: Delta Epsilon Chi

Delta Epsilon Chi
The mission of Delta Epsilon Chi is to serve its diverse international membership as a professional organization, providing leadership and career opportunities to tomorrow's leaders. Members of the Golden Triangle's three chapters must maintain a strong focus in business-related areas such as marketing, management and entrepreneurship.

Banking and Finance
The members of the Banking & Finance section of Delta Epsilon Chi include, first row from left, Alex Mcnair, Lashonda Armstrong, Reginald Hodges, Tineka Malone, Laura Stewart, and Kayla Miller. In the second row are Gloria Pruitt, Quantrel Alford, Jaffiney Yarbrough, Charlotte Williams, Janice Gholson, and instructor Janet Gullett. At left, Janet Gullett, Janice Gholson, and Alex McNair share a light-hearted moment at the Reality Fair.

Business and Marketing
Members of the Business and Marketing division of Delta Epsilon Chi are pictured at right. The first row includes Mary Staples, Shina Owens, Taneil Gardner, and Kaitlyn Thompson. On the second row are Quitien Jeter, Bryant Coffee, Chris Chery, Lindsey Wade, and instructor Lori Smith. On the third row are Cordarrel Jones, Crystal Owens, Hakeem Mays, John Wells, and Anna Hinkey. On the fourth row are Ty Miller, Joe Potts, J.C. Weathers, Chris Jones, and David Quick.

Hotel and Restaurant
Delta Epsilon Chi's Hotel and Restaurant group, left, includes, in the front row, Don Bell, Allie Clark, Natasha Vaughn-Connally, Katherine Leonguerrero, Mary Clavert, Erica Williams, Whitney Brown, and Ahmad Summerville. On the second row are Timothy Nunn, Valeska Summerville, Stanesha Arterberry, Jessica Neese, Terlisher Slaugher, Santana Brewer, Kyle Pollard, Ross Rackley , and instructor Dr. Linda Farrar.

Starstruck
Last year, EMCC's Business and Marketing chapter debuted an event called Starstruck, providing members with hands-on experience in planning, promoting, and presenting special events. Starstruck allows local musicians to showcase their talents before judges; the winner receives valuable prizes. Pictured above are David "Slow David" Quick, instructor Lori Smith, Robert McReynolds, and Sharise Moody. David won first place in Rock/Pop, Robert was the grand prize winner, and Sharise won first place in Urban/R&B. Proceeds from the event are used to help with expenses when students travel to New York City to attend the Collegiate Leadership Academy.

Andrew Lewis, left, poses by the bull in front of the New York Stock Exchange during his trip to the Collegiate Leadership Academy.

ORGS:

Fellowship of Christian Athletes
Forestry Club
Future Educators of America

Fellowship of Christian Athletes

Located on EMCC's Scooba campus, the Fellowship of Christian Athletes invites faculty, staff, and all students to its weekly fellowship time where members pray, worship, and study discipleship. Above, members include, Cayla Coleman, Whitney Sumrall, Mallory Pace, and Leigh Ellen Barefield. On the second row are Courtney Castleberry, Justine Jenkins, and Karley Hall. The third row includes Eric McCann, Dominique Hersey, Kristen Trigg, Hamp Glover, and sponsor Marcus Wood. On the last row are Quinton Dial, Mitch Bohon, Warren Jones, Brad Henderson, and Kevon Cunningham.

Future Educators of America

Future Educators of America, on EMCC's Scooba campus, is recognized on the state and national level. It is designed to help students gain a better understanding of education as a career. It provides many benefits to students through informational presentations about the teaching profession. Any student who is an education major on any level may join. Pictured left are Patrick Thompson in the front with Sonya McGrew, April Harris, and Shemeka Horne behind him. The third row includes Marilyn James of Mississippi State University, Latina King, and Raquel Brown. In the back row are Lasherrish Derrick of MSU, Tanzie Brown, Roman Guadagno, and Shannon Blevins.

Forestry Club

The Forestry Club at EMCC's Scooba campus is made up of students in the Forestry Technology Program. Its purpose is to promote forestry and related industries. Sophomore members, pictured top left, are Cody Vowell, Tyler Wood, Beau Engle, Billy Yelverton and Tyler Pierce. On the second row are instructor Orlando Ellerby, Matthew Graham, Lance Portera, Victor Long, Brandy Walker, and instructor Bob Walker. Freshman members, pictured directly left, are J.J. Zettler, Jordan Mitchell, and William Lipsey. On the second row are Mikell Bonner, Chris Burnham, Jake Shultz, Greg Guy, Dave Williams, and Tyler Hayes. The third row includes instructor Dusty Snow, Ory Turner, David Tyson, Corey Sisson, Mark Geiger, Dylan Morgan, Michael Neal, and instructor Bob Walker.

Out in nature

Brandy Walker, left, takes a compass reading. Above, Cody Vowell counts the growth rings in a tree cookie at a Project Learning tree lesson at Kemper Elementary School.

ORGS:

Health Occupation Students of America
Mississippi ADN Student Association
National Technical Honor Society

Mississippi Organization for Associate Degree Nursing Student Association
The Mississippi Organization for Associate Degree Nursing Student Association (MOSA) on EMCC's Golden Triangle campus, strives to promote nursing at the local, state and national levels; to promote and maintain Associate Degree Nursing as the entry level into nursing practice; and to maintain both the Registered Nurse title and the current scope of practice. At right are MOSA members including, from front left, Shelly Kidder, Bethany Williams, Apryl Smith, and Stacy McIntosh. On the second row are Mary Beth Rhea, Holly Coburn, Ashley Taylor, Jeana Richardson, Jennifer Sullivan, and Kayla Smith. On the third row are Craig Cox, Christy Mitchell, Larisa Milner, Amanda Taylor, and Michael Shira.

In the middle of the page, at left, are officers Ashley Taylor, Jeana Richardson, Stacy McIntosh, Larisa Milner, Apryl Smith, and Bethany Williams. Mary Beth Rhea, Holly Coburn, Ashley Taylor, and Michael Shira, right, hold a bake sale.

Holly Coburn and Michael Shira, right, assess a patient.

National Technical Honor Society

The National Technical Honor Society at EMCC's Golden Triangle campus is an internationally recognized program. Members must be enrolled full-time in a career or technical program, earn a 3.25 grade point average in their program coursework, and have a 3.0 grade point average for their overall coursework. Above are the members at the 2010 new member induction ceremony. On the first row are Leroy Anthony, Heather Bigham, Joshua Britton, John Dillon, Nathan Fisher, Matthew Fulgham, Christopher Halbert, Aubery James, Michael Johnson, Crystal Jones, and Wayne Ledbetter. The second row includes Judy Moore, Kathryn Moore, Gordon Neal, Jennifer Oats, Joshua Ponder, Patricia Rast, Debra Smith, Britany Vance, and Audra White-Garrard.

Induction

Michael Johnson, above left, signs the roll book during an NTHS induction ceremony. Above right are NTHS officers Britany Vance, Judy Moore, Crystal Jones, and Leroy Anthony.

Health Occupation Students of America

Health Occupation Students of America (HOSA) is a national organization which sponsors competitions at the state and national levels in health related areas. Members include, front row from left, Myocsheonia Walker, Deronica Mosley, Latedra Williams, and Rhonda Houston. On the second row are Brittany Koger, Veronica Creer, Justin Williams, Shiann Brooks, Timothy Valliant, and Camilla Thompson.

ORGS:

Optical Technology Club
Phi Beta Lambda
Phi Theta Kappa

Optical Technology Club

The Optical Technology is made up of students in the Ophthalmic Technology Program on the Scooba campus. Members include, seated from left, Tanika Johnson, Veronica Hernandez, Ashley Dumas, and Haley Ross. Standing are Shenita Wilson, Valerie Gardner, Tiara Moore, Lauren Bentley, Walker Bell, Deshard Payne, Angela Johnson, Courtney Cunningham, and instructor Eddie Sciple.

Phi Theta Kappa

Phi Theta Kappa is the official honor society for two-year colleges. It promotes scholarship, develops character, and provides opportunity for the development of leadership and service skills. At top right is the Golden Triangle chapter. Members include, front row from left, Audrie Aponte, Rebekah Boden, Holly Coburn, Shadow Cox, John Dillon, Laura Finch, Elizabeth Holley, Melissa Jackson, and sponsor Susan Carpenter. On the second row are Jacob Keith, Elizabeth King, Barbara Lathan, Katrina Lawrence, Lakiesha McCrary, Jennifer Oats, James O'Loughlin, Katelyn Poindexter, Brooke Rayfield, Savannah Rushing, and sponsor Connie Rye. The third row includes Tyler Shepherd, Laurie Smith, Christian Stewart, Johnathan Stoll, Sean Turnipseed, Amber White, and Cheryl Woods.

At right is PTK's Scooba chapter. Seated from left are Mallory Pace, Katie Newman, Kayla Caldwell, Leigh Ellen Barefield, and Sidney McDonald. On the second row are Tyler Williams, Alex Chick, Justine Jenkins, Kristen Trigg, Cameron Brown, and Brett Tortorich. On the third row are Will Edwards, Hilton Gibson, Wesley Dodd, Tyler Anthony, and Sam Hudnall.

Phi Beta Lambda, Scooba
Phi Beta Lambda members on the Scooba campus include, from left, Joslyn Gillespie, Phyllis Carter, Alice Bady, Lindsay Smith, instructor Michelle Taylor, Michael Robertson, Abby Little, Tyla Rush, and Spencer Bailey.

Phi Beta Lambda, Golden Triangle
Phi Beta Lambda is a national college organization of students enrolled in business subjects. It seeks to develop competent, aggressive business leadership, to increase interest and understanding in the intelligent choice of business occupations, and to encourage improvement in scholarship. Above are members of this organization on the Golden Triangle Campus including, front row from left, Telisa Moore, Bianca Jamison, Shanitra Smith, Ebony Colbert, Sophia Parson, and Iris Betts. On the second row are Amber Peters, Kristie Cannon, Suzanne Foster, Yuamicko Pulliam, and Nikki Patton. The third row includes Tyrone Noland, Penny McCarthy, Brittany Guy, Janet Jackson, and Canieceia Duncan. On the fourth row are Jacqueline Bullock, Rececca Brisolara, and Mary Buford.

ORGS:

Sigma Phi Sigma
SKillsUSA
Student Christian Fellowship

Student Christian Fellowship
The Student Christian Fellowship on EMCC's Scooba campus meets weekly to fellowship, pray, and worship together. All students, faculty and staff are welcome to attend the meetings. SCF sponsors events on campus such as See You at the Pole and God Bless America Day. Attendance varies weekly, but SCF, pictured above, is one of the largest student organizations on the Scooba campus.

See You at the Pole
RoTasha Windom and Kierra Jones, right, sing "Open the Eyes of My Heart" during See You at the Pole. Both are sophomore members of the EMCC women's basketball team.

SkillsUSA

SkillsUSA is a national organization made up of high school students, college students, and professional members enrolled in training programs in technical, skilled, and service occupations.

Pictured at left are members Hillary Raper, Jordan Senac, Tuesday Atkins, Kate Morgan, Tiffany Sellars, and Cora Owen. The second row includes Steven Brand, Daniel Maddox, Dillon Sawtelle, Daniel Elliott, Tara Baucom and Kenjotta Cork. On the third row are Brian Williams, Johnny Allison, and Wesley Greene.

Below right are SkillsUSA winners during national competition, from left, Dillon Sawtelle, Sharon Washington, Taylor Watson, Crystal Coan, Wesley Nickoles.

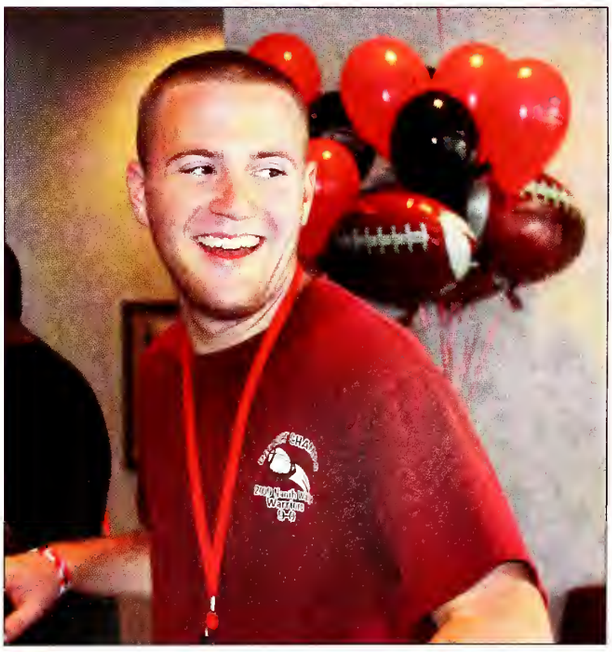

Sigma Phi Sigma

A national fraternity, Sigma Phi Sigma is open to Funeral Service Technology students at EMCC's Scooba campus. Its goals are to promote knowledge, professionalism, and fellowship among service majors. Freshman members are pictured in the middle of the page at left; they include, first row from left, Kelvin Alvis, Nakyda Osborne, Michael Huling, and Shadaedra Jones. On the second row are Sy Runnels, Rosalyn Ruffin, Kevin Jackson, Walter Bennett, and Ashley Tribble. On the third row are Kenny Measell, Lamarrio Mapp, Ansalia Thomas, Mitch Croxton, and Bruce Lynd. Sophomore members, above left, are Dawn Collins, Vice-President; Cay Thomas, President; Byron Foster; Christy York, Secretary; Jamie Harris; and Will Terry, Treasurer. On the second row are Jeremy Madison, Elizabeth Gellatly, Brett Moore, John Walley, and Coleman Crigler. Sigma Phi Sigma member Byron Foster, above right, helps decorate for a football game.

ORGS: Student Ambassadors Student Government Association

Student Ambassadors
Student Ambassadors visit high schools and attend college events to encourage potential students to become EMCC Lions. At right are the Student Ambassadors from the Scooba campus. On the first row, from left, are Kisha Jamison, Brittney Brown, Courtney Castleberry, Victorian Tilley, Megan Dinsmore, Julianna Persons, Laura Cotton, Leigh Ellen Barefield, Mallory Pace, Jessica Luke. The second row includes Mikell Bonner, Okoye Davis, David Matusiak, Hilton Gibson, and Walker Bell.

Ambassadors
Above are the Student Ambassadors from the Golden Triangle campus. On the first row, from left, are Juliana Stillman, Anna Kay Fletcher, Lauren Curtis, Chelsey Haney, Kaylan Smith, Bethany Beard, Leah Hood, Lauren Colby Lindley, and Jodi Brown. On the second row are Sean Turnipseed, Matt Dickey, Tripp Pate, Ralpheal Rogers, Pat Scribner, Luke Strohl, and Will Upchurch.

Scooba Ambassadors Leigh Ellen Barefield, Malory Pace, and Courtney Castleberry, right, share a laugh during the Reality Fair.

Student Government Association
The Student Government Association enables students to be involved in making decisions that affect campus life. The SGA takes suggestions from students and interacts with school administrators to help implement new policies. They also help with special events, such as the Reality Fair. SGA members from the Golden Triangle campus include, first row from left, Maci Towery, Kristen Burns, Nicky Green, and Laurie Smith. On the second row are David Quick, John Dillon, John Luke Thompson, John Pearson, and Glenn Cole.

SGA
The Student Government Association on the Scooba campus includes, first row from left, Jessica Luke, Courtney Castleberry, Victorian Tilley, and Hollie Lane. On the second row are Tyler Williams, Lakeisha Skinner, Laura Cotton, Mallory Pace, Leigh Ellen Barefield, Kakewysia Walker, and Shaquita Ivy. On the third row are Shannon Blevins, Alex Ivy, Hilton Gibson, Blake Hutcheson, Okoye Davis, Tyler Aldridge, and Quinton Dial.

ORGS: Student Practical Nursing Association Voices of Victory

Student Practical Nursing Association

The Student Practical Nursing Association, on the Golden Triangle campus, is a student chapter of the National Federation of Licensed Practice Nurses. Its purpose is to increase awareness of nursing roles, nursing issues and medical technology through hands-on experiences, educational conferences, guest speakers, and community services. On the first row are Yolanda Allen, Angelle Hollingsworth, Dashia Malone, Audrey Ellis, Susan Thomas, and Kelly Matthews. On the second row are Marnie Gill, Teri Dobbs, Terralyn Skinner, Amanda Reid, Madzimoyo Owusu, and Marjorie Hyde. The third row includes Shevone Barry, Monica Cole, Amber Davis, Kala Bugg, Teresa Montgomery, Sylvatrice Hart, and Veronica Young. On the fourth row are Amanda Drish, Lakeisha McCrary, Anna Rowlen, Simeka Gillard, Tineka Atterberry, April Johnson, Nicole Barrett, Magen Davis, Joanna Morgan, and Chastity Williams. In the fifth row are Marshall Spencer, Shaquana Bell, Tiffany Dudley, Tanika Gray, Kaitlyn Chancellor, and Charee Chandler. The last row includes Kura Reily, April McDowell, Kimberly Martin, Lacy Joyner, Jennifer Forbus, Ashley Hodnett, Tekava Clay, and Jasmine Triplett.

Voices of Victory

Voices of Victory is a student-led gospel choir which promotes Christian ideals through singing heartfelt, interactive praise and worship songs. Membership is open to all students.

more orgs
more orgs
more orgs

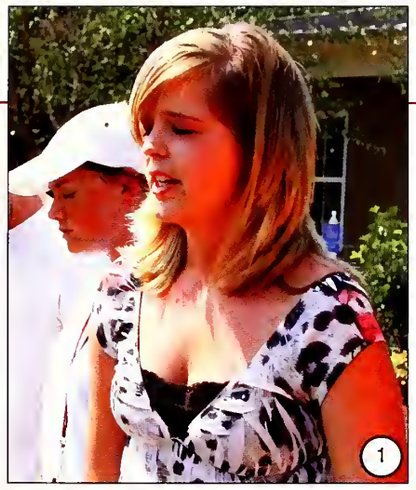

1. Brittney Brown prays at See You at the Pole.

2. Scooba0 Phi Beta Lambda members Lindsay Smith, instructor Michelle Taylor, Alice Bady, Michael Robertson, and Tyla Rush fill shoe boxes for Operation Christmas Child

3. Sigma Phi Sigma, Mu chapter, members Coleman Crigler and Dawn Collins help with decorations for a home football game.

4. Student Practical Nursing Association students Angelle Hollingsworth, Marnie Gill, and April McDowell practice starting IVs.

5. Optical Club members Shenita Wilson and Tiarra Moore practice skills in the lab.

6. Cosmetology students and SkillsUSA members Cristen Jackson and Christie Mooney at the Reality Fair.

1. Charles Cox studies for the GED exam.

2. Jerry Hoskins helps Kelvis Collins build a shed.

3. Tara Baucom, Carlos Hawthorne, and Daniel Petters in automotive class.

4. Lyman Haycox at the Reality Fair.

5. Chas Price, Austin Williams, Laquasha Smith, Courtney Jones, and Orlando Outlaw in Music Appreciation class.

6. Funeral Service Technology students Walter Bennett, Cay Thomas, and Nakyda Osborne learn about Jazz Funerals in New Orleans.

7. Ashley Trosclair and Harley Card in anatomy and physiology lab.

8. Basic Lineworker students pose before the Lineworker Rodeo. On the first row are Caylon Johnson, Merrilu Hurtt, and Curry Johnson. On the second row are Chris Clay, J.J. Dial, and Litinle Taite. The third row includes Jahew Harrelson, Coby Lucas, and Martin Williams. Standing on the back row are John Goins, Justin Murphy, Jacques, Tyler Hall, and Anthony Creer. Instructor Ronald Wright is shown to the right of the stairs; instructor Doyle Perkins stands at left.

9. Cosmetology students Christie Mooney, Vicky Phillips, Hillary Raper, Shenetha Coffey, Kate Morgan, and Xavier Kilborn pose together

10. Jasmine Free works on an art assignment.

6

7

8

9

10

Programs

2011

Hotel and Restaurant Management student Nick Bethany, left, decorates cookies for class. Southern Thomas, above, throws pottery on the wheel for the Empty Bowls program.

Sophomore Forestry students Billy Yelverton, Tyler Woods, Jacob Gray, Matthew Graham, Beau Engle, and Cody Vowell take measurements during a class outing.

Mark Jones and instructor Barbara Tumlinson, far left, work together in math class. Robert Cherry, left, practices welding skills.

Humanities & Fine Arts:
One of the three academic divisions at EMCC, Fine Arts and Humanities encompasses a number of subject areas: foreign language, English composition and literature, philosophy, speech, and fine arts -- art, music, and theater. Developmental classes are also available to help students prepare for English composition coursework. Fine Arts and Humanities classes explore the nature of man, including our interpretation of beauty and truth, and how we communicate these ideas to others, both orally and visually.

Columbus Air Force Base
Golden Triangle
Macon
Naval Air Station Meridian
Online
Scooba

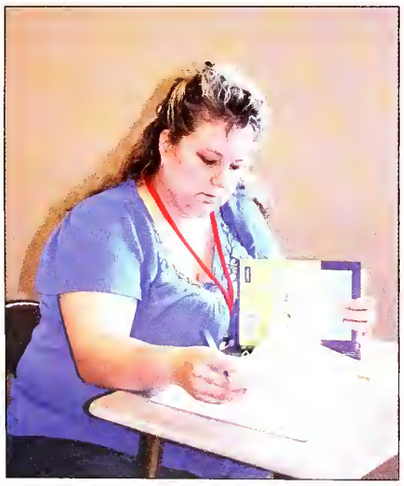

Cultured
Dee Andrews, top left, revises a paper for an English class. Roman Guadagno, bottom left, displays his pottery and Lashonda Harris, top right, works with clay. Bottom right, Lisa Chaffin and Yolanda Jones work as partners on a class project.

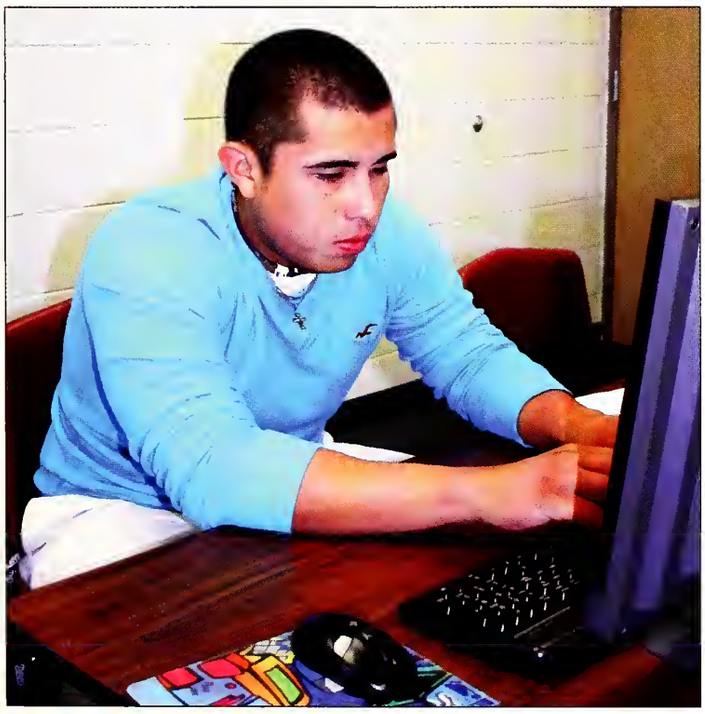

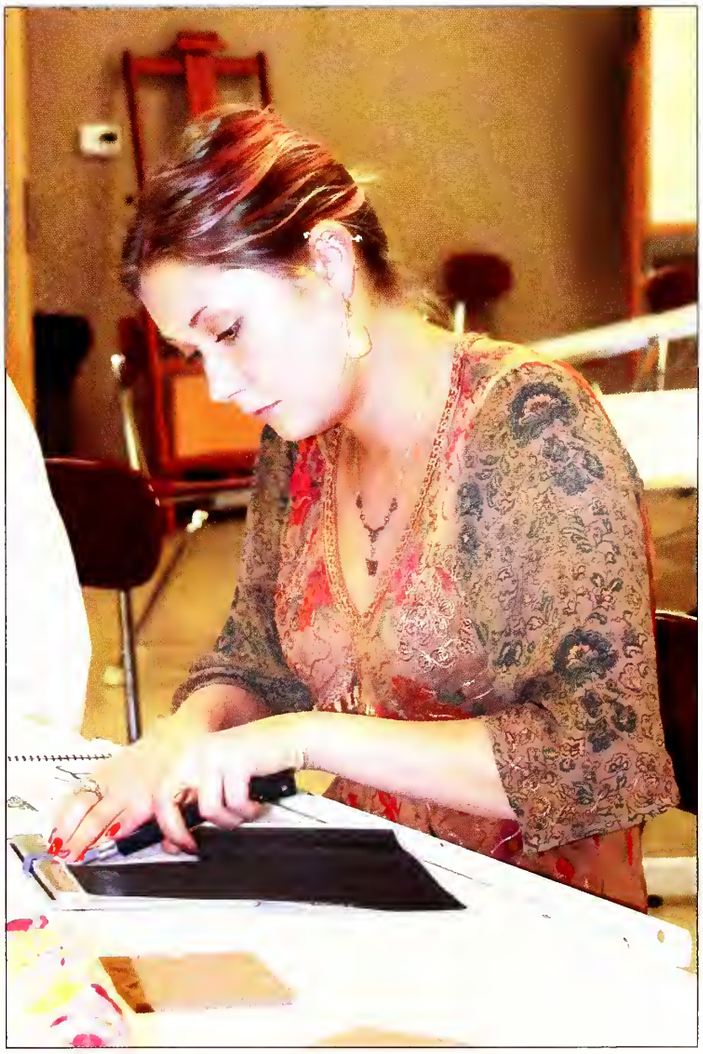

The Classics
Justin Lowther, Jonathan Siddall, Wesley Buttrey, and Alyson Parker, top, experiment with instruments during Music Appreciation class. Jose Acosta, above left, writes an essay for English Composition II. Tori Cheek, right, works on an art assignment.

Academics: Mathematics & Science

Mathematics & Science:
One of three academic divisions, Mathematics and Science includes mathematics, natural sciences, computer science, and nutrition. Faculty members in six departments give the division the depth of an outstanding community college – offering courses in biology, chemistry, computer science, mathematics, nutrition, and physics. Developmental classes are also available to help students prepare for math coursework. The faculty is dedicated to helping students think critically and pursue scholarly inquiries. EMCC graduates routinely transfer to four-year schools and find positions in area business and industries.

Columbus Air Force Base
Golden Triangle
Macon
Naval Air Station Meridian
Online
Scooba

Hands-on learning
Jessica Walker, top left, works on a lesson in computer class and Scott Callahan, bottom left, prepares for biology.

Participating in an anatomy and physiology lab, at top, are Brittany Robertson, Ciera Shields, Raycardo Harper, and Stedman Joiner. Elizabeth Gullet and Amanda Meyers, directly above, work on a chemistry experiment.

Loreal Carter, right, learns about centripetal force.

It all adds up
Patressa Bester, left, works with instructor Jairus Johnson during lab. Courtney Hunter, below left, prepares for a math test. John Leonard, Dillon Richmond, and Trey Smith, below right, complete a group chemistry lab.

Austin Vaughn and Sidney McDonald, bottom left, learn about static electricity. Jared Watkins, bottom right, creates an Excel document.

Social Science & Business:
One of three academic divisions at EMCC, Social Science and Business offers courses in accounting, business administration, criminal justice, economics, education, educational psychology, geography, health/physical education, history, leadership, political science, psychology, and sociology.

Columbus Air Force Base
Golden Triangle
Macon
Naval Air Station Meridian
Online
Scooba

In-depth analysis
Angel Golson, top left, teaches psychology at EMCC's Columbus Air Force Base branch. Taurean Houston, middle left, and John Estes, bottom left, focus on sociology.

At top, Roman Gaudagno and Joey Yarbrough work on accounting. Directly above, Sonji Harris and Clinique Houston study child psychology in Dr. Ericka Akins' class.

Kienan Grice and Whittney Nickoles, right, work on an assignment together.

Looking for answers
Shymonica Taylor and Jasmine Deloach, top left, focus on finding a discrepancy in the balance sheets. Donald Sloan, above, enjoys his class.

Instructor Lucy Hull, left, assists Jeremy Reed as her class works on their Quality Enhancement Plan projects.

At the bottom, from left, Tanyell Clayton learns about government while Simone Hubbard and Kayla Tate examine the psychology of children through hands-on activities.

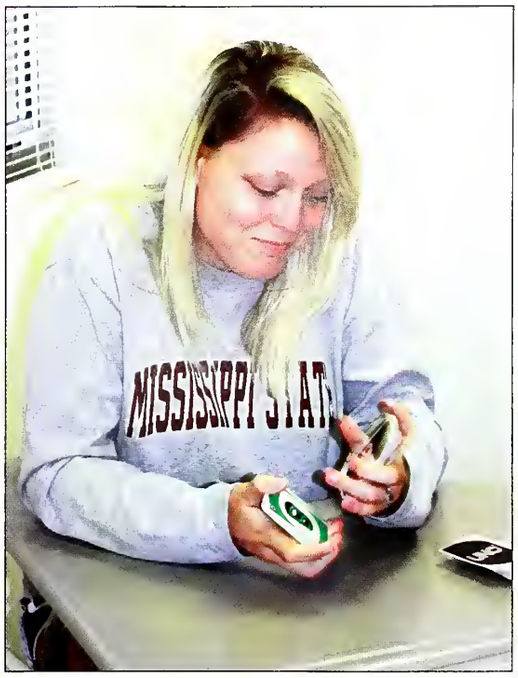

Counseling: Academic & CTE Support Services

Counseling:
Counseling services of EMCC are dedicated to providing assistance to all students in making educational, career-technical, and personal decisions related to their educational goals.

Counselors offer assistance in the areas of academic advisement, academic difficulty, transcript evaluation, and transfer information to four-year institutions. Additionally, students can receive assistance in choosing a career or major by taking advantage of career interest inventories.

Referral lists are available in the counseling offices for students in need of personal or professional counseling. Educational materials are available on a wide range of health and social issues. The Career and Counseling Center coordinates tutorial services each semester in core subjects.

Golden Triangle
Scooba

Career Technical Education Support Services:
CTE Support Services coordinators provide assistance to career-technical students and people seeking training who are disabled, educationally/economically disadvantaged, non-traditional students, single parents/displaced homemakers, and people with limited English proficiency.

Activities are designed to ensure equal access, recruitment, retention, and completion of training. Services include, but are not limited to, student guidance, counseling, career development, academic remediation, and support referrals.

Golden Triangle
Scooba

Counseling & Career Technical Education Support Services
The counseling staff on the Scooba campus, at top, includes James Rush, Tanzie Brown, and Marion Sam. Above is the Golden Triangle counseling staff -- Brenda Wilson, Marilyn Maddox, Yolandra Beck, Debbie Borganelli, and Debi Valentine.

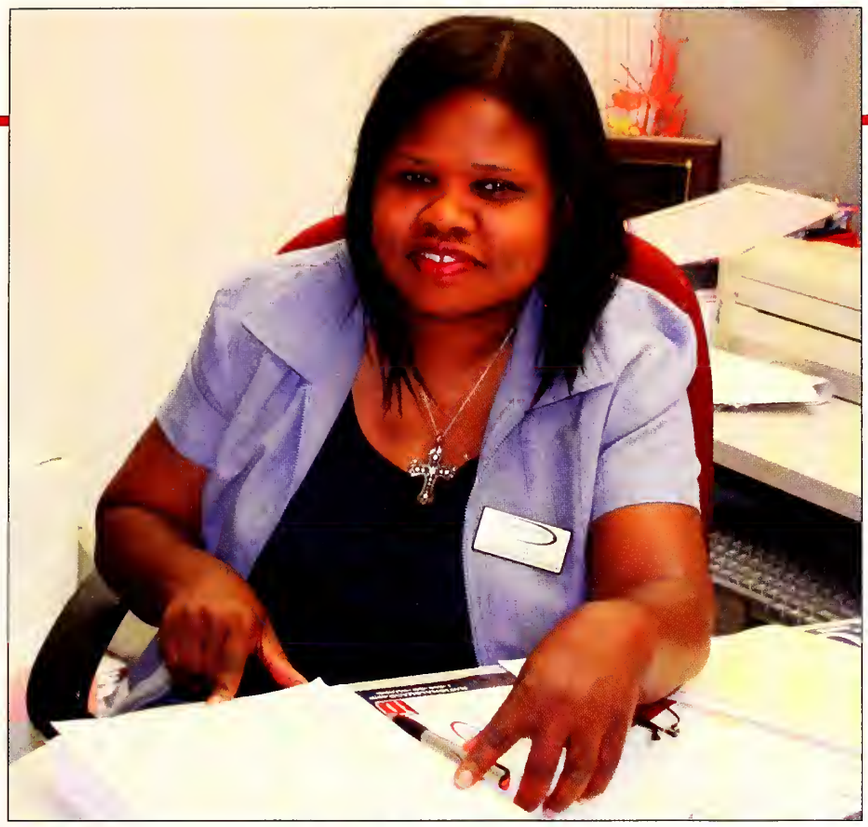

Serving students
Brenda Wilson, top left, plans the Women in Science and Technology conference. Dr. Steve Vacik, Dean of Instruction, top right, assists Shamekia Horne in the Sucess Lab on the Scooba campus. Directly above are career-technical students Jonathon Galbreath, Roberts Jennings, Perry Mosley, and Robert Cherry working with Marion Sam on resumes.

ABE-GED

ABE-GED:
The Adult Basic Education Program provides free classes year-round for adults interested in building their basic skills. Instruction is available in many areas – reading, math, language, test-taking, pre-employment, and GED preparation. Whether for college or training enrollment, employment opportunities, or personal growth, ABE participants find individualized help. Classes are available day and night throughout the EMCC district, as well as online.

Golden Triangle
Macon
Online
Scooba
West Point

Great Expectations
EMCC's ABE-GED staff have great expectations for students. Pictured, top left, is ABE-GED student Veronica Mitchell in class. At bottom left, Joshua Turner and his family celebrate at a GED graduation ceremony.

At top are ABE-GED staff members La Ronda Gathings, Geneva Atkins, Mary Ann Latham, Karen Quarrels, and Ginny Bailey of the Golden Triangle campus. In the middle is instructor Judy Carlisle with students Charline Grace and Leon Hill. Directly above are Stephanie Clark and instructor Kate Puckett.

Working for Success
Above are some of the November 2010 GED graduates with EMCC staff members. On the front row, from left, are Gregory Berry, Niccarria Burse, Tavaraes Clark, Casey Cowart, Rebekah Daniels, Ethelyn Doss, Kym-Mariah Dixon, Ramona Jackson, and Chelsea Johnson. The second row includes staff members La Ronda Gathings, Ginny Bailey, and Melissa Wilson; students Ashley Kangas, LaTeca Lawrence, Eddie Livingston, Shirley Malone, Melissa Moore, Erica Mosley, Romonia Mosley, Ernestine Munson, Joseph Rush, Toni Rush, and Marsha Smith; and staff members Cadarrall Eddings, Cynthia Matthews, and Geneva Atkins. On the back row are instructors Jim Beardon and Vicki Cooper; students Nicole Smith, Devryn Thomas, Reco Tillman, Joshua Turner, Brenda Washington, and Jason Williams; and staff members Karen Quarrels and Mary Ann Latham.

Above left are students Thomas Wharton and Jason Williams with instructor Melissa Wilson. At bottom left, GED graduates Erica Mosley and Romonia Mosley celebrate at graduation with English instructor Dr. Velma Jenkins and Pastor Richard Wesley Morgan.

Air Force ROTC:
Air Force Reserve Officer Training Corps is a four-year program that trains and develops the future leaders in the U.S. Air Force. EMCC students are eligible to enroll in the first two years of instruction at Mississippi State University. These first two years of instruction cover General Air Force Knowledge, History of Aviation (military application), Physical Training, and Leadership Laboratory. Upon completing the fourth year, cadets will be commissioned into the U.S. Air Force as Second Lieutenants, active duty.

Golden Triangle

Army ROTC:
The Army ROTC program is designed to produce future officers in the U.S. Army, Army Reserve, and Army National Guard. The program gives student cadets a chance to attend college and gain valuable knowledge and insight about U.S Army components. In addition, it trains them to have the confidence they need to lead young men and women in the armed forces.

During classes, leadership labs, physical training, and field training exercises, students learn firsthand what it takes to lead others, motivate groups, and conduct missions as officers in the Army. Upon graduation from Army ROTC, students will earn the bar of a Second Lieutenant and be commissioned into the U.S. Army, Army Reserve or Army National Guard.

Golden Triangle

Automation & Control Technology:
Graduates are qualified to seek entry-level jobs in technically progressive industries such as automotive manufacturing, electrical power, paper manufacturing, plastic molding, materials handling, and energy conservation for large buildings. This is a two-year associate's degree program.

Golden Triangle

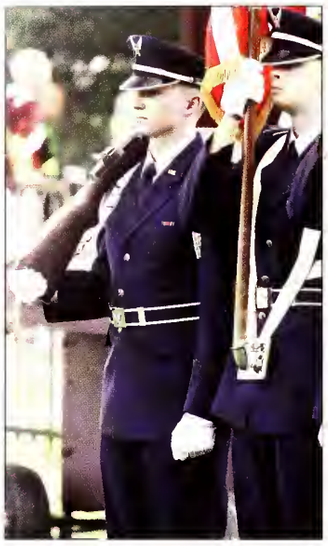

Air Force ROTC
Daniel Knox and William Morgan, left, present the colors.

Army ROTC
Below, Staff Sgt. Omar Ballard, EMCC's Army ROTC instructor, provides a high school student with information about the military and ROTC program.

Students who serve
Pictured at bottom is Specialist Justin Wofford of the Associate Degree Nursing program. He is one of many EMCC students who has served in the military. Justin spent eight years in the Mississippi National Guard and served in Iraq as a military police officer.

Automation & Control
Steven Collins, top left, prepares to write a pneumatic suitcase trainer. Instructor Del Faulkner and Tierra McGee, top right, position blocks for a robot arm. In the middle of the page, Greta Jackson and Leroy Anthony, left, pose by the level-process trainer, while Dylan Hicks, right, explains modifications to his PLC programs. Damarcus Taylor, left, works with a robotic simulator. Kelvin Parker, above, works with an automated conveyor system.

Automotive Services Technology:
Students are provided with the skills and technical knowledge to diagnose troubles with late-model vehicles and repair them. Students can earn a certificate of proficiency in nine months or an associate's degree in two years.

Golden Triangle

Banking & Finance Technology:
Students are prepared for careers in the rapidly changing field of financial services in commercial banks, savings and loan associations, finance companies, credit unions, businesses, real estate, insurance, and educational institutions. This is a two-year associate's degree program.

Golden Triangle

Business & Marketing Management Technology:
Graduates are prepared for careers in marketing research, sales, advertising, management, fashion marketing, and buying. Students are trained in visual merchandising and market research and learn to develop business plans and retail store layouts, as well as prepare comprehensive sales and advertising campaigns. This is a two-year associate's degree program.

Golden Triangle

Business & Marketing
Bryant Coffee and David Quick, left, pose by a recruiting sign. In the middle of the page, Mary Staples and Cordarrel Jones complete a group project. Kaitlyn Thompson, directly above, plans an advertisement.

Banking & Finance
Pictured at left on facing page are members of the Banking & Finance program. In the first row, from left, are LaShonda Armstrong and Kayla Miller. In the second row are Tineka Malone, Laura Stewart, and Janice Gholson. In the third row are Alex McNair, Gloria Pruitt, Charlotte Williams, Reginald Hodges, Jaffiney Yarbrough, Quantrel Alford, and instructor Janet Gullett.

Automotive
Johnny Allison, above, operates a hunter brake lathe machining a brake rotor.
Chris Reese, Paul Baucom, and Sam Millsaps, left, prepare an automatic transmission for disassembly. Below left, Andy Elliott flushes a transmission cooler. Georgeanna Harvill, below right, performs a drum brake job.

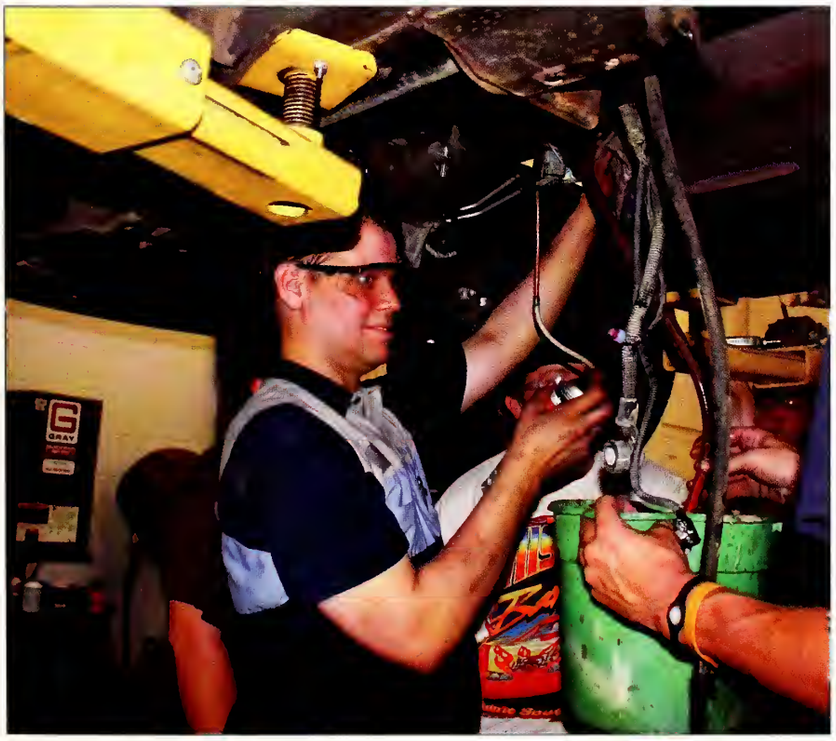

Business & Office Systems Technology:
Business & Office Systems Technology is a two-year associate's degree program that prepares students for entry-level positions in office systems technology, health-care data technology, and microcomputer technology. A one-year office assistant certificate is also an option.

Golden Triangle
Scooba

Commercial Truck Driving:
Commercial truck driving prepares students to enter the industry as over-the-road drivers. It is a combination of classroom, lab, and actual road driving experience, and it places emphasis on preparing students for today's truck driving industry. Today, truck drivers must be prepared and well-trained to meet the increased demands of the modern, competitive transportation industry.

West Point

Computer Networking Technology:
Students train in a hands-on environment in the field of information technology, including a wide variety of classes and lab environments. They have an opportunity to learn how to design, build, and maintain computer networks. This is a two-year associate's degree program.

Golden Triangle

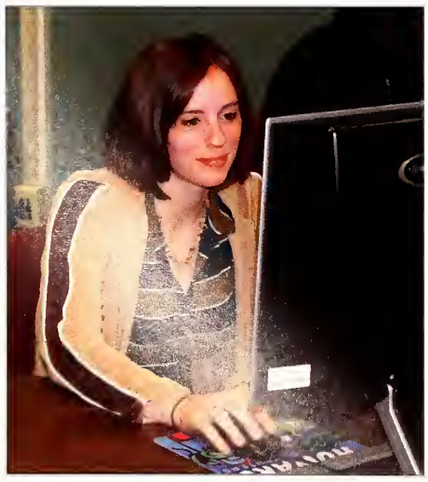

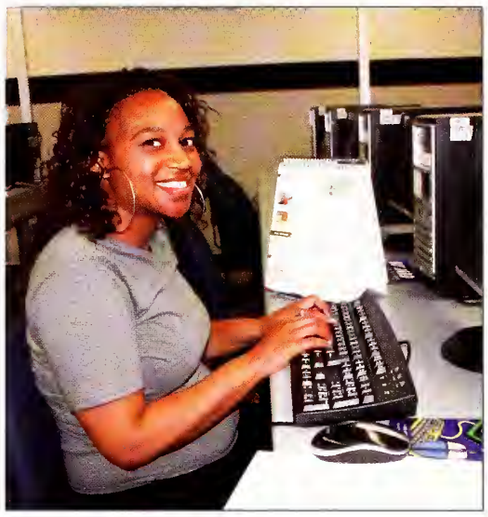

Office Systems
Shikima Brown, left, builds a Powerpoint presentation. Below, Lawendi Smoot, Joslyn Gillespie, and Lindsay Smith study together. Amanda Redker and Rena Kennedy, bottom, learn about creating graphs in Excel.

Computer Networking
Ashley Terry, bottom left, works on a packet tracer to set up a simulated network.

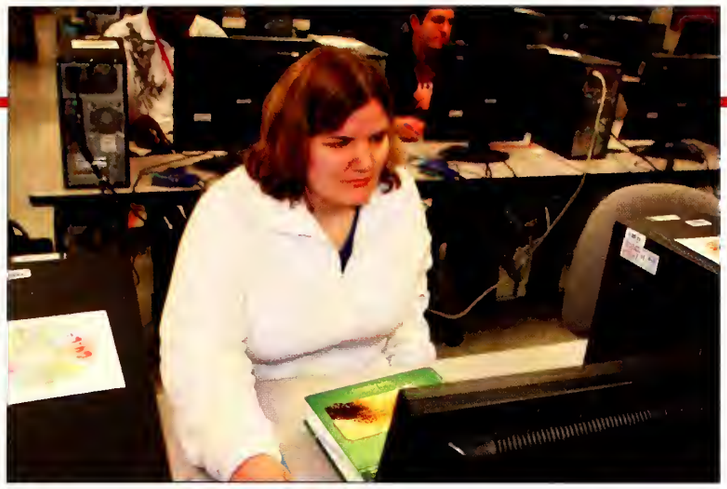

Computer Networking
Leann Old, left, sets up a Windows Server machine in order to create a new Local Area Network in the classroom. Judy Moore, Chris White, and Karlos Day, at bottom, take a computer apart to learn more about the components.

Commercial Truck Driving
Instructor Bob Weining , below left, talks to Malcolm Loper about safety checks. Below right, Malcolm and Bob watch as Kenneth Perkins checks the tires.

Cosmetology:
Hands-on training prepares students to care for hair, nails, and skin with emphasis on hygiene, sanitation, and salon management. This is a three-semester curriculum leading to a vocational certificate. Graduates are qualified to take the Mississippi State Board of Cosmetology certification examination.

Golden Triangle

Drafting & Design Technology:
Students are given a sound foundation in the basics of drafting practice. Subjects taught include architectural drafting, machine drafting, civil drafting, and computer-aided drafting. This is a two-year associate's degree program.

Golden Triangle

Electrical Technology:
The Electrical Technology department offers both a one-year vocational certificate and a two-year Associate of Applied Science degree.
The one-year program is two semesters in length and prepares graduates for employment in residential, commercial, and industrial electricity settings. Graduates of the program will possess the knowledge and skills necessary to plan, install, maintain, and troubleshoot various electrical systems. Students will study such topics as blueprint reading, residential/commercial/industrial wiring, job cost estimation, electrical power, and programmable logic controllers.
The two-year program provides students with more in-depth training in all aspects of the electrical field. Additional instruction is provided in the areas of automation, solid state motor control, and digital electronics.

Golden Triangle

Cosmetology
Kate Morgan left, practices styling hair during the Reality Fair. Bonnie Phillips and Stephanie Edwards, below, and Tiffany Sellers and Tessa Jones, bottom, give one another manicures.

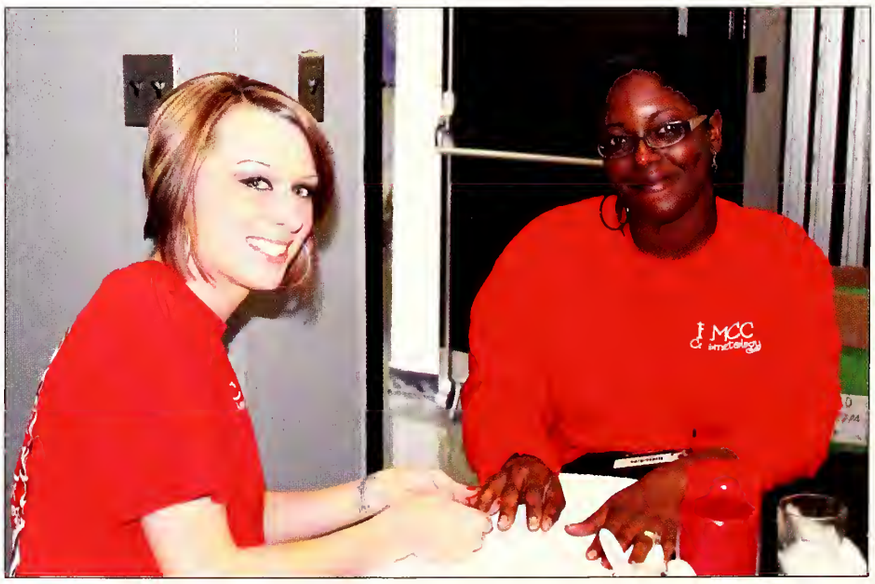

Drafting & Design
Kelly Ervin, left, and Cindy Gosa, below left, work on computer designs. Blair Bell, below right, plans his design.

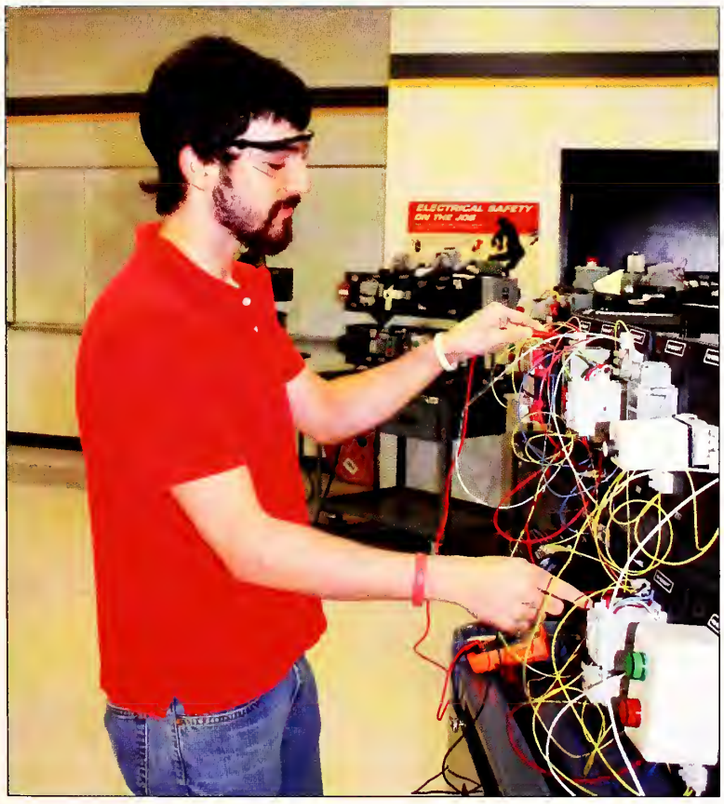

Electrical
Michael Sanford, left, tests a Motor Control System.
In the two photos above, Kenneth Martin and Chris Cliett practice wiring a residential system.

Electronics Technology:
Electronics Engineering Technology provides a broad knowledge of electronics and is designed to prepare graduates for employment in all areas of electronics.

The program offers coverage of electronic studies, including analog electronics, digital electronics, electronic communications, microprocessors, fiber optics, and industrial electronics.

The electronics laboratories are equipped with modern test equipment, components, and training devices which enhance the development of technical skills necessary for the workforce of the future. Laboratory exercises provide students with practical hands-on experience.

Golden Triangle

Emergency Medical Technician -- Paramedic:
Classroom instruction and hands-on experience enable graduates to respond to medical and traumatic emergencies. Students learn to evaluate the nature of emergencies, take action to mitigate medical emergencies or traumatic injuries, transport patients safely to hospitals, and serve as technical assistants to emergency room personnel. This is a two-year associate's degree program.

Golden Triangle

Forestry Technology:
This two-year associate's degree program combines forestry and academic courses to prepare students with the skills needed to produce, protect, and manage timber and other forest crops. New technologies are incorporated into areas such as land and timber measurement, growth processes of timber stands, tree identification, harvesting, timber management, forest protection, and forest products utilization. The program combines lecture-based activities and hands-on laboratory field experiences.

Scooba

Forestry
Cody Vowell, top, examines a leaf to determine the tree's species. Above, Victor Long, Brandy Walker, and Lance Portera set up equipment for an outdoor lab. Billy Yelverton, left, makes final adjustments to the equipment.

Emergency Medical Technician-Paramedic
Chad Ray and Allen Davis, left, practice securing a patient on a gurney. Below, Michelle Lawton, Christie Presley, and Jasmine Simeona intubate the practice dummy.

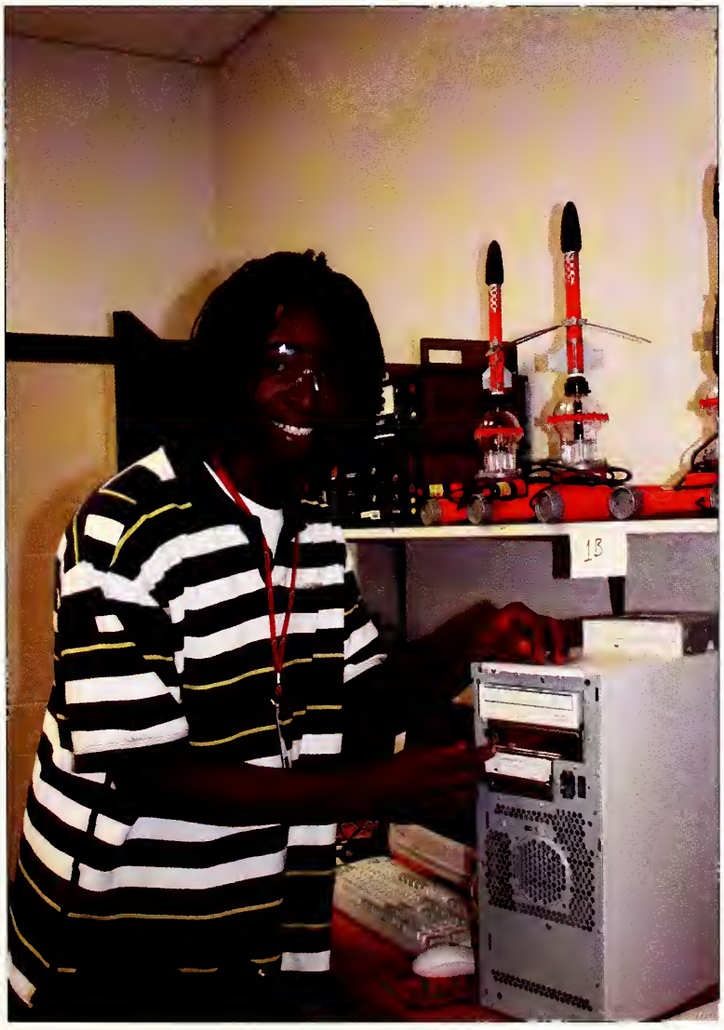

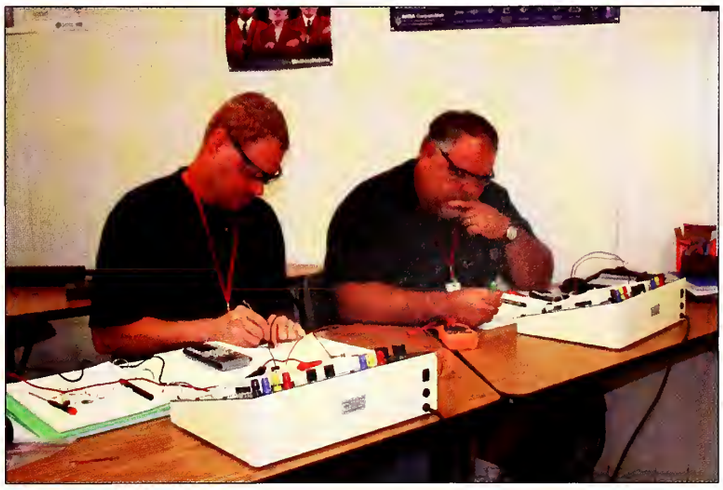

Electronics
Tommie Coleman and Revay Fenton, middle left, and Justin McCarter, left, install CD-ROMs into computers. Chase Ratliff, middle right, builds electronic circuitry on a breadboard. Directly above, Daran Stone and Jimmy Smith calculate measurements.

Funeral Services Technology:
Students develop the skills and proficiency to work in the funeral service profession through classroom and laboratory experience. Coursework emphasizes high ethical standards and the responsibility of funeral service professionals to their communities. This is a two-year associate's degree program leading to the National State Board and/or State Board examination.

Scooba

Health Care Assistant:
The Health Care Assistant program prepares students to assist in providing care in a variety of health care settings. Graduates of the one semester program will be awarded the Vocational Certificate for Health Care Assistant and are eligible to become Certified Nurse Assistants after successful completion of the National Nurse Aide Assessment Program Examination.

Scooba

Hotel & Restaurant Management Technology:
Students are prepared for careers as managers and supervisors in the hospitality and tourism industry. Graduates are eligible to seek certificates from the National Restaurant Association and the American Hotel and Lodging Association. This is a two-year associate's degree program.

Golden Triangle

Health Care Assistant
Veronica Creer, top right, practices using the scales on fellow student Camilla Thompson. At middle right, Latedra Williams, Brittany Koger, and Deronica Mosley hone their bedside manner. At bottom right, Myocsheonia Walker prepares to take Justin Williams' blood pressure while Shiann Brooks checks his temperature.

Hotel & Restaurant Management
From left, Brenda Ewell and Ross Rackley set up displays for the Reality Fair. Ramona Stewart, below right, shows off a special Halloween snack.

Funeral Services
Sidney Burrell, above left, practices retrieving the gurney from a hearse for a removal. Walter Bennett and Nakyda Osborne, left, learn removal skills in lab.

Industrial Maintenance Technology:
The curriculum prepares students for entry-level jobs as multi-skilled maintenance technicians responsible for assembling, installing, maintaining, and repairing machinery used in manufacturing or industrial settings. This is a two-year associate's degree program.

Golden Triangle

Basic Electrical Lineworker:
Graduates are prepared for work with electrical utility companies and contractors. The curriculum includes training on safety rules and procedures such as pole-climbing, knowledge of materials and tools, framing, anchor and pole installation, transformer theory, and overhead and underground work. This is a one-semester vocational certificate program.

Scooba

Machine Tool Operations:
This program offers the choice of a one- or two-year curriculum. The first year consists of operation of machine shop equipment, safety, blueprint reading, shop math, and lathe and milling machine operation. In the second year, students expand their skill set and knowledge of machine tool operations with introduction to CNC machining and Autocad. Graduates earn vocational certificates.

Golden Triangle

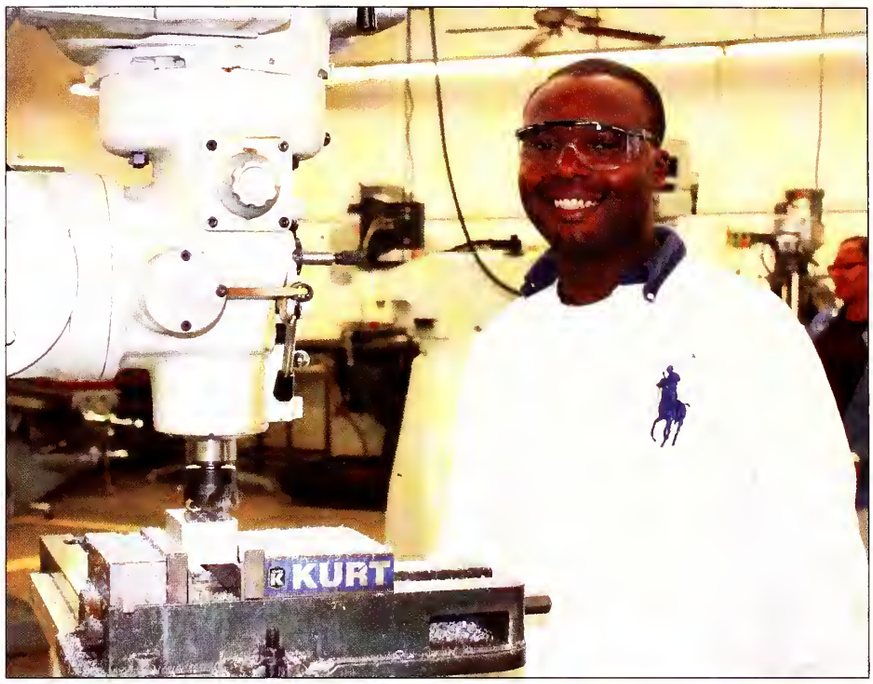

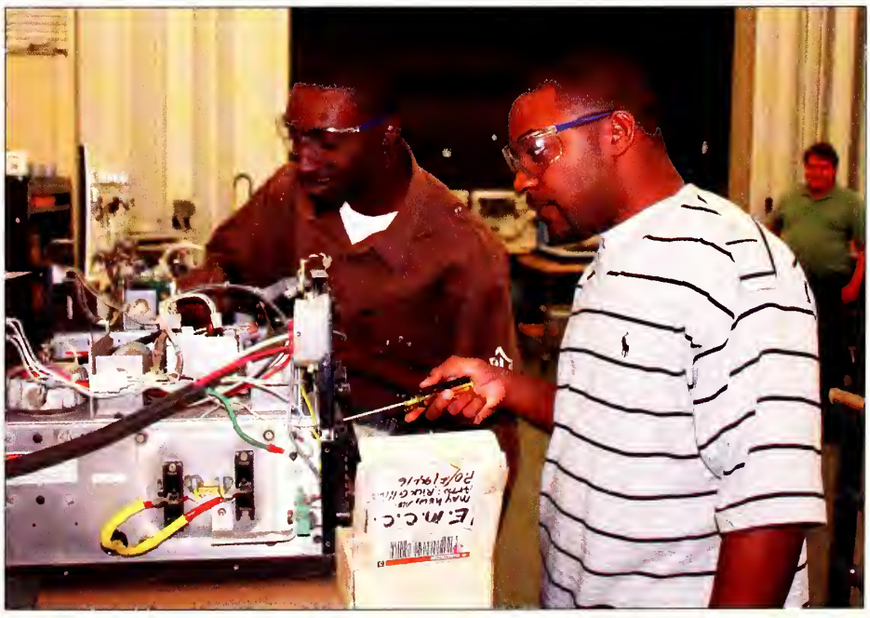

Industrial Settings
Machine Tool Operations student Cliff Metheny, top right, practices his skills on a vertical milling machine. Industrial Maintenance students Andrew Hobson and Toby Cherry, middle right, cut and thread pipe. At bottom right, Industrial Maintenance students Antonio Jones and Sam Harris inspect a welding machine for damage.

Machine Tool
Ravesmine Rogers, left, practices a new skill in the Machine Tool lab. Rodney Joiner, below, works on a turning lathe.

Basic Electrical Lineworker
Justin Murphy, left, rescues a dummy during the Fall 2010 Lineworker Rodeo. Above, John Guins, Litinle Taite, and Tracey Ransom prepare to sag and dead-end conductor wire on the practice field.

Nursing: ADN & PN

Nursing - Associate of Applied Science Degree:

The purpose of the program is to prepare men and women to become registered nurses, competent to function as professional and valuable members of health care teams providing care to individuals and families.

Graduates of the program receive the Associate of Applied Science in Nursing Degree, which meets the educational requirement to apply for the National Council of State Boards of Nursing Licensure examination for the Registered Nurse. This educational program is a candidate for accreditation from the National League of Nurses Accrediting Council.

Golden Triangle

Practical Nursing:

The purpose of the program is to prepare men and women to become practical nurses, competent to function under the supervision of a registered nurse, licensed physician, or licensed dentist. Graduates receive a Vocational Certificate for Practical Nursing and are prepared to take the National Council for Licensure Exam for Practical Nurses.

Golden Triangle

Practical Nursing students Amanda Reid and Terri Dobbs practice in the nursing lab.

Practical Nursing
Pictured at top are instructors Karen Gray, Suzy Tillet, Linda Hebert, Director of Nursing and Allied Health Pat Clowers, and instructor Karen Taylor.

Nursing-Associate of Applied Science
Above are Director of Nursing and Allied Health Pat Clowers, and instructors Debbie Treloar, Tonsha Emerson, Rosie Wilbon, and Lisa South. At left is student Ashley Taylor learning to start an IV.

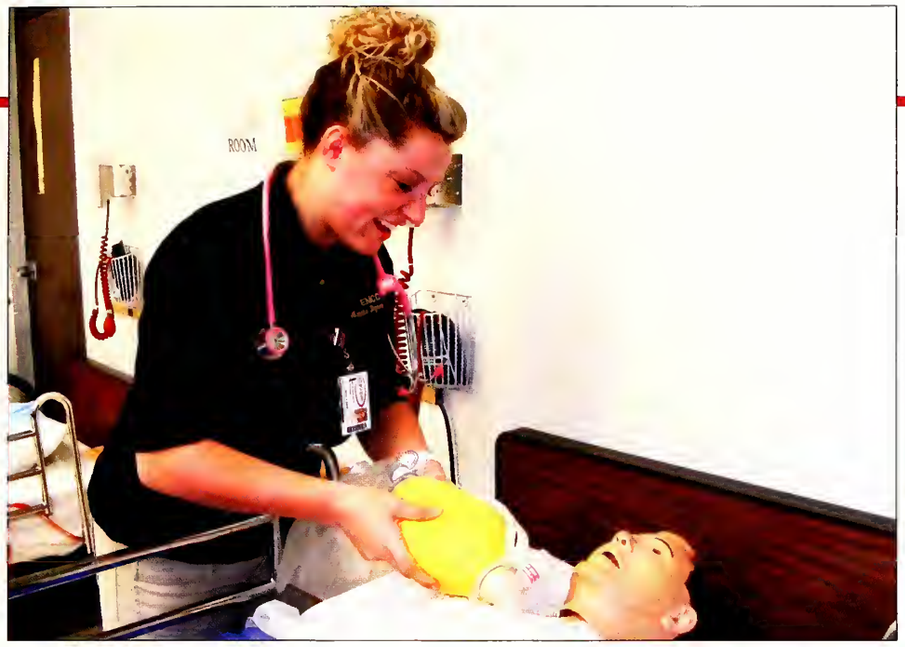

Associate Degree Nursing
At left, from top, Kayla Smith practices basic life support. Craig Cox takes the blood pressure of Jeana Richardson. Shelly Kidder listens to the patient's heartbeat.

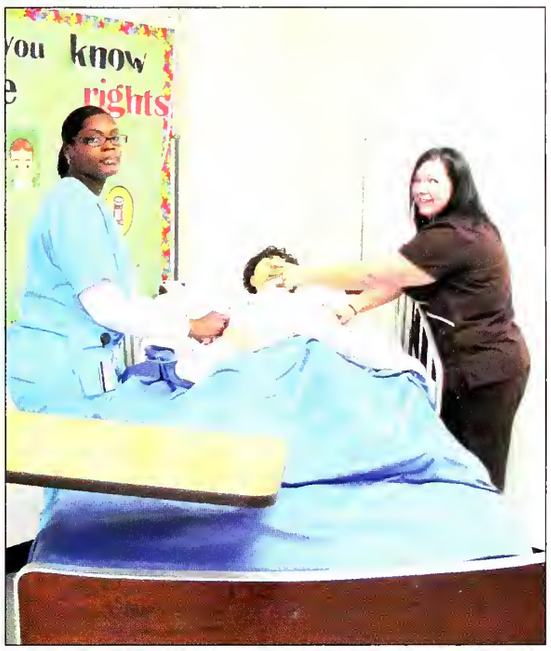

Practical Nursing
At right, from top, Kim Martin and Monica Cole assist their patient in lab. Angelle Hollingsworth, Marnie Gill, and April McDowell learn how to start IVs.

Ophthalmic Technology:
The curriculum trains students to grind eyeglass lenses, help clients select frames suited to their faces, set lenses into spectacle frames, and adjust the fit. Coursework also includes salesmanship and public relations. The job market offers graduates careers in doctors' offices, retail optical stores, wholesales optical labs, and optical manufacturing companies. Successful completion of this program results in a two-year associate's degree.

Scooba

Residential Carpentry Technology:
Residential carpentry is an instructional program designed to prepare students for entry-level positions in the residential carpentry trade. The program offers learning experiences in blueprint reading, estimating, building, installing, and repairing structural units. The Associate of Applied Sciences degree in Residential Carpentry may be awarded to a student who successfully completes two years of required courses.

West Point

Supervision & Management Technology:
This program is designed for students who aspire to become qualified, or more qualified, for management and supervisory positions in business, industry, and government. This is a two-year associate's degree program.

Golden Triangle

Supervision & Management instructor Ben Murphy poses with student Gregory Short.

Residential Carpentry
Undra Williams, left, works on a door jamb. Instructor Sterling Doolittle and Zavier Collins, below, install a window. Jason Sharp, at bottom, cuts a stud.

Supervision & Management
On facing page, Mollye Baker, top left, and Tom Robinson, top right, discuss management techniques.

Ophthalmic
Jasmine Deloach, left, examines lenses under the microscope. Veronica Hernandez, bottom left, straightens the glasses display. Below, Deshard Payne and Precious Bester select lenses to use to prepare a prescription.

Welding & Metal Fabrication

Welding & Metal Fabrication:
This program prepares graduates for jobs in manufacturing, construction, and custom shop environments. Students receive training in a number of welding processes, with emphasis on safety and professional standards. The program offers a nine-month vocational certificate and a two-year associate's degree.

Golden Triangle
Scooba

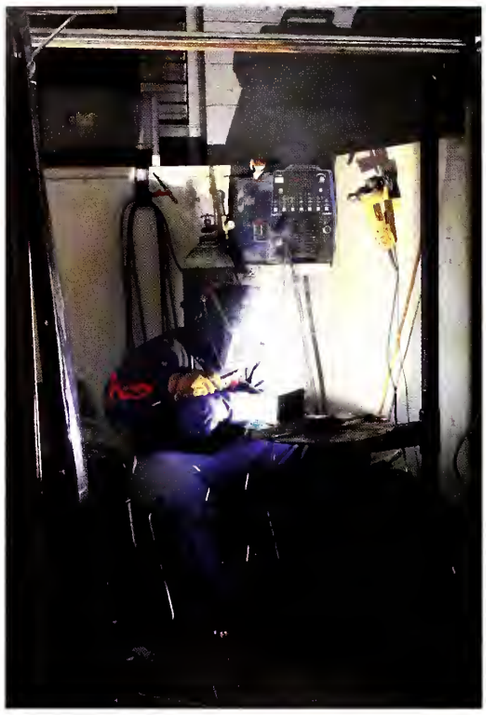

Welding
Mark Foster, left, performs SMAW welding. Below, instructor Ricky Collier demonstrates for Brad Vest.

On facing page, top row, Chris Scott and Jonathon Galbreath practice welding techniques.

On facing page, middle row, Brandon Coleman prepares to perform SWAW welding, while Robert Jennings punches a hole with an ironworker.

On facing page, at bottom, Cedric Brown cleans and inspects the welds.

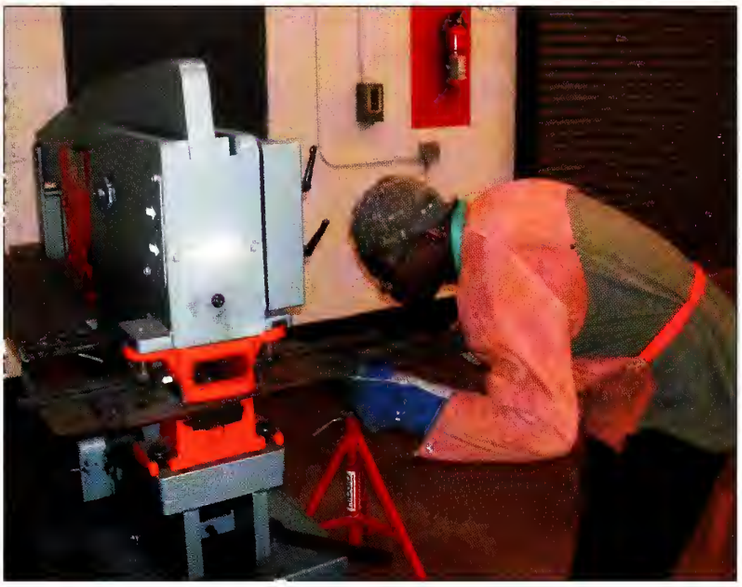

Work-based Learning:
Work-based learning is a student training partnership between employers and approved programs of study at EMCC. Students and employers who meet WBL program requirements are eligible to participate. In addition to providing students with paid, supervised work experience related to their career paths, students also earn college credit. Employers provide college personnel with feedback on student performance and curricula to ensure that programs meet employer needs.

Golden Triangle
Scooba

Job Placement:
Job Placement provides services and resources throughout the year to assist students and alumni with employment. Job Placement teams with faculty, staff, employers, and community partners to offer individual assistance, group workshops, tours, and job fairs.

Golden Triangle
Scooba

College & Career Planning:
The EMCC Office of College/Career Planning provides training and services that will equip educators to provide every student an opportunity to participate in a seamless educational system that includes high-level academic and technical preparation for workforce readiness and lifelong learning.

Mississippi College/Career Planning provides articulation, which is a process that allows two or more educational institutions to work together to allow successful transition of students from high school to college/postsecondary education.

Students who complete a secondary career-technical program of study and score in the 80 percentile or higher on the Mississippi Career Planning and Assessment System in the articulated secondary career-technical program of study qualify for articulated credit. On average, students receive up to six hours of college credit by completing an articulated career-technical program of study.

Golden Triangle
Scooba

College & Career Planning
The College & Career Planning program held its second Reality Fair in the fall. Pictured are Hilton Gibson, left, and Kelvin Parker below. Visiting with potential EMCC students are, at bottom, instructors Dr. Ericka Akins and Annalisa Ebanks.

On the facing page from top, instructor John McBryde poses with a skeleton, instructor Steve Malone poses with a high school student, and College & Career Planning coordinator Cindy Johnson poses with Leo.

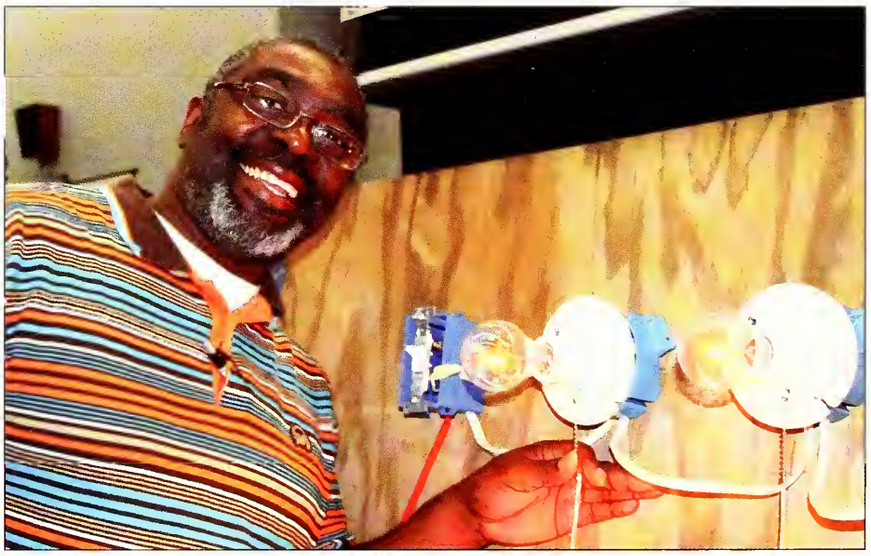

Job Placement & Work-based Learning
At top right, Linda Gates, director of EMCC's Job Placement and Work-based Learning program, Diana McPherson, a 2006 graduate of the Electronics Technology program, Electronics Technology instructor Bob Lovelace, and Monica Williams a 2006 graduate of the Electrical and Electronics Technology programs pose together at SemiSouth. At middle left, Linda Gates poses with Quentell Lowery, a full-time student in the Industrial Maintenance program and also a full-time operations technician at SemiSouth.

Directly above, Kemper County's EDA Brian Henson visits with Linda Gates during the Industry Appreciation Luncheon.

Workforce Development

Workforce Development:
East Mississippi Community College Workforce Services Department is part of Mississippi's community college system. Its mission is to enhance economic opportunities for the residents of our district and help them achieve the American Dream.

Workforce Services' purpose is to partner with area business and industry to meet their training needs. For people seeking employment or changing careers, Workforce Services provides counseling and employability skills training.

Workforce Services also helps local economic development organizations retain and expand existing business and industry and recruit new business and industry to our community. Workforce Development Coordinators work closely with business to design and present the types of training on demand needed by clients.

Golden Triangle
Scooba

Workforce Development
Susan Baird, above, staffs a booth at the Reality Fair. Pictured below, members of the carpentry/construction skills class pose on one of the sets of steps they made for a fleet of "Katrina trailers" at the Scooba campus. In the first row, from left, are Patrick Benoman and Everett Ray. In the middle row are Jason Jones and Johnny Grace. In the top row are Julian McCoy and Kendrick Rush. Workforce instructor Johnny Duren, standing at right, teaches the carpentry/construction skills class and Bruce Hanson, standing at left, is heading up the expansion of EMCC's Workforce Services Division at the Scooba campus.

Serving the community
Pictured above are the staff members of Workforce at EMCC. Included are Susan Baird, Mary Beth Vickers, Dr. Jim Heurkamp, Jackie Savage, Dr. Raj Shaunak, Joe Cook, Otis Taylor, Bruce Hanson, Johnny Duren, Sha'Carla Petty, Mitzi Thompson, Stan Rice, and Chrystal Newman.

Below, graduates of the Health Care Assistant program enjoy a reception in their honor. They attended certified nurse assistant classes at no charge thanks to a grant from the Department of Labor for unemployed or dislocated workers in Kemper, Lauderdale, and Noxubee counties. Pictured are Sharon O'Neal, workforce staff member Bruce Hanson, Arnetta Davis, instructor Jennifer Jackson, Bobbie Clayton and Taylor Richardson.

1.Daniel Elliot shows a brake lathe used in automotive classes.

2. Counselor Marilyn Maddox at the Reality Fair

3. Health Care Assistant students Rhonda Houston and Timothy Valliant

4. Jemario Thompson in math class

5. EMT-Paramedic students Allen Davis, Christie Presley, Jasmine Simeona, Michelle Lawton, and Chad Ray pose by EMCC's paramedic training ambulance.

6. Fredrian Davis works on the computer.

7. J.J. Dial and Justin Murphy install a set of dead-end crossarms for three phase construction in the Basic Lineworker program.

8.Lashanda Williams and Ticey Lewis work in anatomy class.

9. Brooklyn Morton experiments with clay in ceramics class.

10. Cosmetology students take a group picture. Included are, in the first row, Stephanie Edwards, Vicky Phillps, Brooke Watson, Hillary Raper, Fannisha Jones, Tiffany Sellers, Shenetha Coffey, Chaquontia Malone, and Tuesday Atkins. In the second row are Tessa Jones, Xavier Kilborn, Cristen Jackson, Christie Mooney, Jordan Senac, Kate Morgan, Bonnie Phillips, Cora Owen, Marquis Keyes, and Turkeshia Parson.

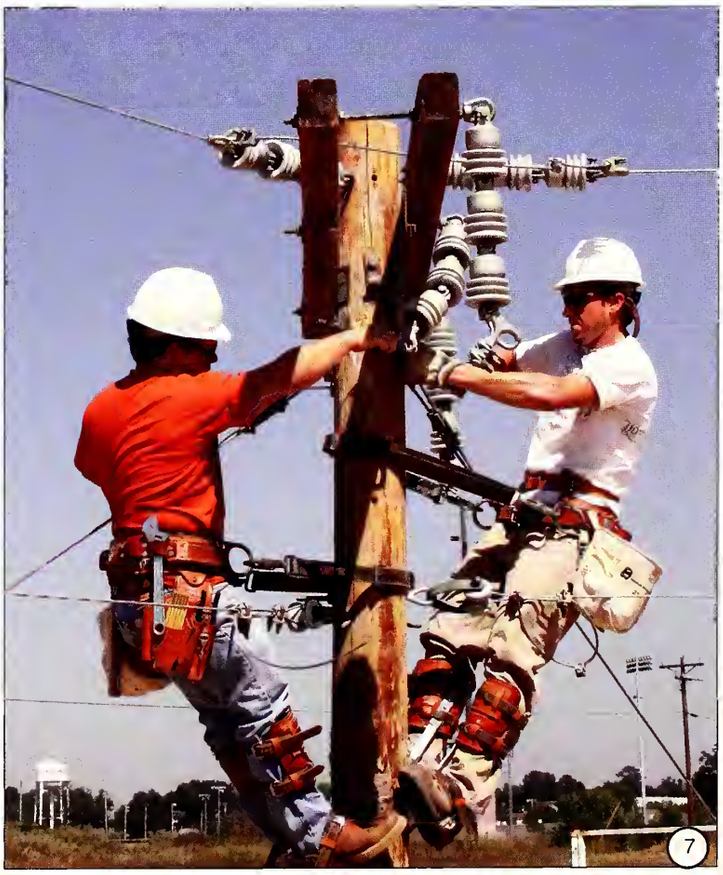

8

9

10

Millaun Brown, right, focuses on a free throw.

Cheerleader Ashton Mize, far right, pumps up the crowd.

Athletics

2011

Taylor Jane Taggart, left, competes in a barrel race.

Chadisty Hickman, above, looks to pass the ball.

J. J. Harbin, right, runs for a touchdown.

Athletics: Football

Football
Pictured above is EMCC football team.

Pictured at left is the coaching staff. On the front row are Assistant Coach Marcus Wood, Head Coach Buddy Stephens, Assistant Coach Clifton Collins, and Assistant Coach Andy Siegal. On the second row are Assistant Coach Josh Pruitt, Assistant Coach Larry Williams, and Associate Head Coach William Jones.

ROSTER

1	Perrance Ward	DB
2	Marcus McQuarley	WR
3	Andre Taylor	WR
4	J. J. Harbin	WR
5	Rodney Davis	WR
6	Jeremy Reed	WR
7	Lacoltan Bester	WR
8	Mario Creer	WR
9	Hamp Glover	WR
10	Brad Henderson	QB
12	Termarcus Conner	QB
13	Jimmy Roby	LB
14	De'Joshua Johnson	WR
15	Michael Pack	LB
16	Josh Ferguson	WR
17	Joe Weatherly	P
18	William Henderson III	DB
19	Donnelli Johnson	LB
20	Kevin Roberts	DB
21	Jeremy Cannon	DB
22	Amos Tatum	DB
24	Floyd Graves	RB
25	Jon'tae Skinner	LB
26	Trayshun King	RB
27	Johnny Cockrell	DB
29	Deangelo White	DB
32	Fred Tate	DB
33	Devan Freeman	LB
34	Steven Triplett	DL
36	Lakendrick Carter	DB
39	Taylor Walker	PK
41	Chris Bertucci	LB
42	JaMichael Myles	LB
44	Jamie Dennis	LB
51	Holden Coggins	OL/DS
54	Dominique Hersey	OL
60	Trevor Wallace	OL
61	Gussie Lane	OL
63	Derrick Wilson	OL
72	Ryan Hollivay	OL
75	Kaleb Tanner	OL
77	Warren Jones	OL
78	Tamicdrius Davis	OL
79	Kevon Cunningham	OL
85	Cody DeForrest	DS
90	Denico Autry	DL
91	Cleveland Shelton	DL
93	Devin Hawkins	DL
94	Tyrell Wright	DL
95	Gary Brown	DL
97	Stokes Wells	DL
98	Damien Jacobs	DL
99	Quinton Dial	DL

All Americans
Sophomore standouts Brad Henderson, top, and Quinton Dial, bottom, were both named 2010 NJCAA All-Americans.

Gridiron
Johnny Cockrell, right, takes down the ball carrier. Jimmy Roby and Fred Tate, below, make a run for six.

Touchdown
Perrance Ward, above, celebrates the score. Floyd Graves, right, goes for the goal.

Pigskin
Steven Triplett, left, plays defense and Lane Gussie, below, blocks as an offensive lineman.

Mighty Lions
Dominique Hersey, above, focuses on the line. Rodney Davis, left, makes a break for the end zone.

In the zone
Football managers include, first row from left, Demetrius Bass, J. J. Dial, Kyle Barrett, and Stoney Armstrong. On the second row are Trent Cole, Bill Dawkins, Nick Campbell, and Jeremy Rayford. Below, head coach Buddy Stephens talks strategy on the sidelines.

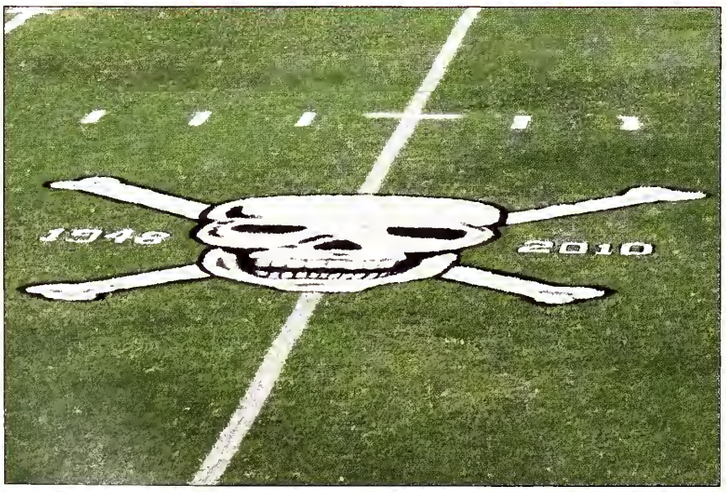

A new era
Above, EMCC honors former head coach "Bull" Sullivan and the legacy of Lion football during the last home game played at Sullivan-Windham Field, Oct. 28, 2010. The three photos to the right show construction on the new stadium, which will make its debut in the 2011 football season. It is adjacent to Highway 16 on the southwest corner of the Scooba campus. The top photo, taken in October, shows the lights, fencing, and the foundation for the stands and press box. The middle photo, taken in January, shows workers installing artificial turf. The bottom photo, taken in February, shows installation of the home side bleachers.

Athletics: Athletic Trainers

Athletic Trainers
The athletic training staff includes, first row from left, Assistant Athletic Trainer Mallory Greathouse, Roxanne Ryals, Chineqwa Wilson, Katie Newman, and Ely Cox. On the second row are Certified Athletic Trainer Corey Lock, Sam Hudnall, Jr., Dorion McDole, Coty Seabrooks, and Nathan Wheeler.

Pictured at right is Certified Athletic Trainer Corey Lock; at far right is Assistant Athletic Trainer Mallory Greathouse.

At bottom right, Corey Lock and Nathan Wheeler help football player Jimmy Roby.

Athletics: cheer

Cheerleaders
Pictured above are the 2010-2011 Lion Cheerleaders. On the first row are Charaday Clark, Brittany Boisseau, Jasmine Smith, Erica Bowie, Skyler Hargrove, Lexie Henley, and Ashton Mize. On the second row are Rebecca Collier, Shannon Gilkey, Ashley Bryant, Head Coach Brittany Wagner-White, Rebecca Wiggins, Victorian Tilley, and Bailey Brooks.

Pictured at left is Head Cheer Coach Brittany Wagner-White.

Pump it up
Leo the Lion, far left, shows off his muscles.

Erica Bowie, left, cheers at the top of the pyramid.

Who you rootin' for?

Above, the ladies take a break between cheers to pose for a team picture. On the first row are Skyler Hargrove, Rebecca Collier, Victorian Tilley, Jasmine Smith, Rebecca Wiggins, and Erica Bowie. On the second row are Shannon Gilkey, Lexie Henley, Ashley Bryant, Bailey Brooks, Brittany Boisseau, Ashton Mize, and Charaday Clark.

Shannon Gilkey and Bailey Brooks, left, take a break on the sidelines.

Score!
EMCC Lion cheerleaders, right, run the flags after a touchdown.

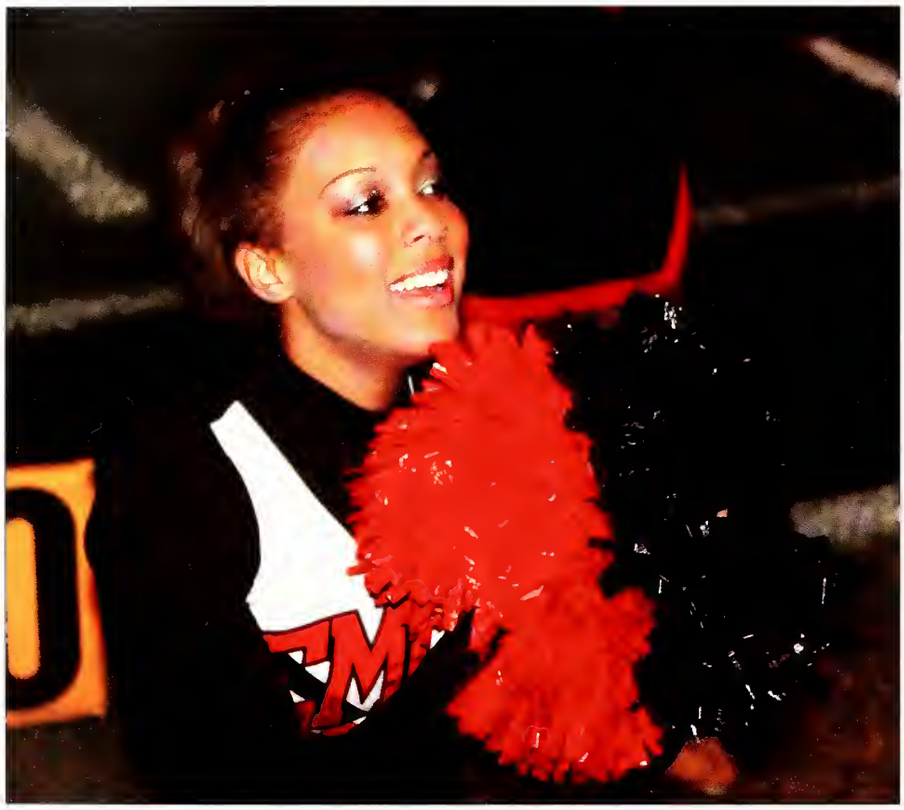

Red and black
Jasmine Smith, above left, encourages the fans. The cheerleaders, above right, perform a stunt on the sidelines.

Lexie Henley, right, cheers during a game at Sullivan-Windham Field.

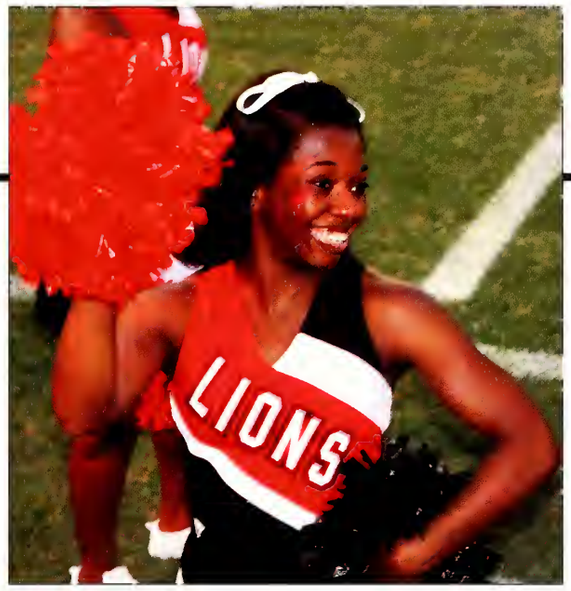

Enthusiasm
Charaday Clark, far left, and Skyler Hargrove, left, work the crowd.

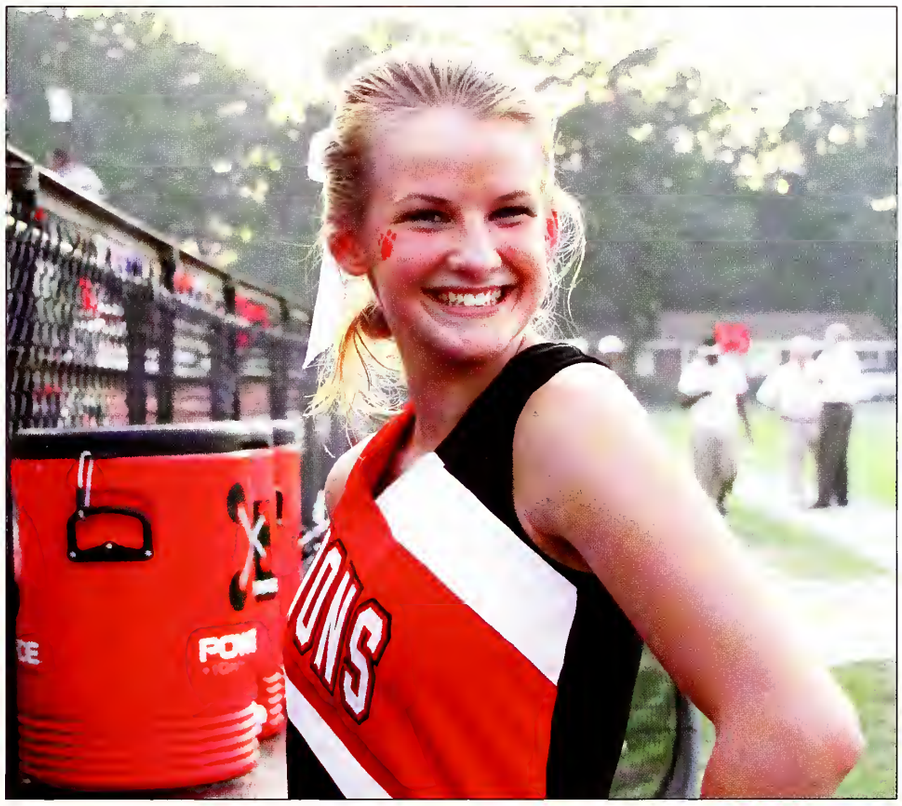

Smiles
Leo the Lion, above left, prepares for a big game. Rebecca Wiggins, above right, shows her lion pride.

Bailey Brooks, left, cheers after a touchdown.

Athletics: Men's Basketball

Men's Basketball
Pictured above are the men's basketball team members. On the first row are Tradarrius McPhearson, Deonte Alexander, D.J. Evans, Assistant Coach Billy Begley, Head Coach Mark White, Dione Milsap, Joe McCoy, and Curtis Hall. On the second row are Deon Bedford, Jonathan King, Marcus Heidelberg, Sidy Sall, Millaun Brown, Kardrailous Kemp, and Donovan Walker.

Pictured at far left is Head Coach Mark White and at left is Assistant Coach Billy Begley. Below them, Coach Begley and Coach White pose together.

Hoops
Donovan Walker, left, drives hard to the basket. Joe McCoy, below, locks down on the defense.

The hardwood
The Lion's Basketball team, in the middle of the page at right, huddles before a game. Above, Deonte Alexander attempts to draw the charge. Dione Milsap, left, looks for an opening for a pass.

Domination
Deon Bedford, above right, and D. J. Evans, above, attempt to score. Head Coach Mark White, right, fires the team up during a time out.

Victory
Millaun Brown, above left, gets the rebound. Jonathan King, above, shoots for two. Head Coach Mark White and Jonathan King, left, discuss strategy during a break in the action.

Athletics: Women's Basketball

Women's Basketball
Pictured above are the women's basketball team members. On the first row are Keyosha Robinson, Kiara Quinones-Noa, Natalie Tate, Shanika Turner, Chadisty Hickman, Shanteria Tate, and Kala Williams. On the second row are Nashedra Barry, RoTasha Windom, Kierra Jones, Assistant Coach Edwond Eddings, Head Coach Sharon Thompson, Jamie Gunter, Raven Howard, and Keyetta Buckhalter.

Pictured at far left is Head Coach Sharon Thompson and at left is Assistant Coach Edwond Eddings. Below them, Coach Thompson discusses game strategy with Coach Eddings.

Lady Lions
Kierra Jones, below, shoots a mid-range jumper.

At left, Lion starters get ready to be introduced: Jamie Gunter, Kiara Quinones-Noa, Natalie Tate, Chadisty Hickman, and RoTasha Windom.

Making the play
Kiara Quinones-Noa, above, eyes the floor for an open teammate. Chadisty Hickman and Raven Howard, left, challenge for a loose ball.

Teamwork
Shanteria Tate, below, runs the floor on a Lady Lion fast break. Raven Howard, right, shows off her perimeter skills.

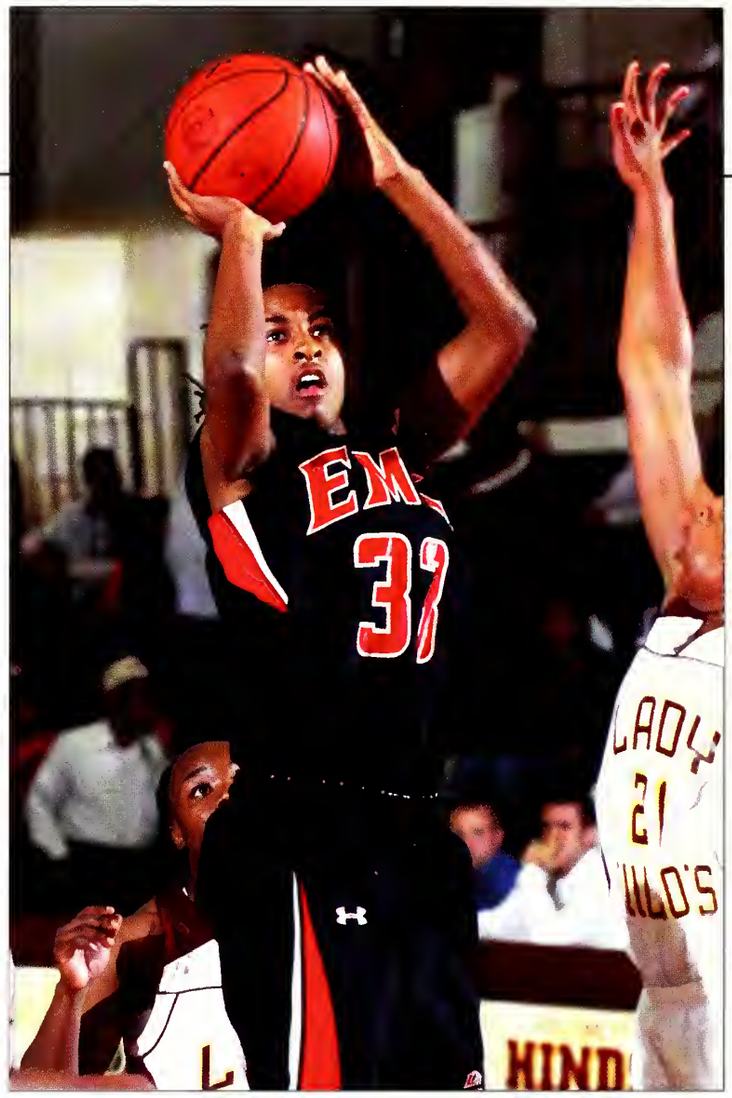

Dedication
Natalie Tate, above, runs the offense for the Lady Lions. RoTasha Windom, right, dribbles and looks for an opening.

Toughness
Jamie Gunter, left, drives the lane. The women's basketball managers, pictured below, are Porsha Payne, Joslyn Gillespie, and Kawannis Drummond.

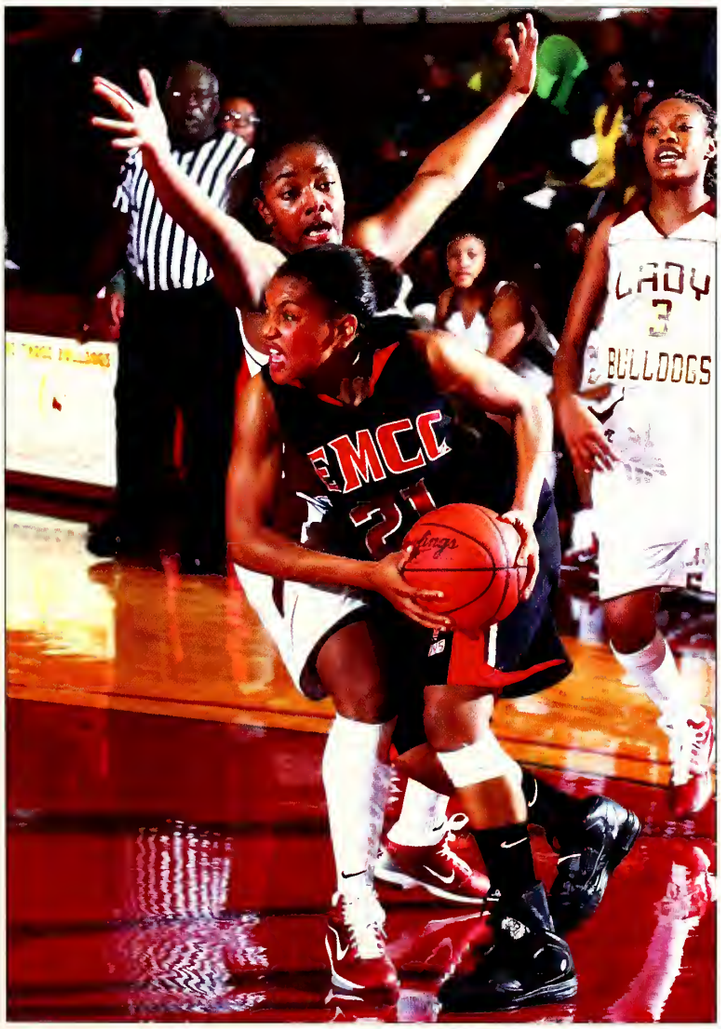

Determination
Chadisty Hickman, above, eyes the rim from the charity stripe. Shanteria Tate, left, drives baseline looking for a lane to the basket.

Athletics: Baseball

Baseball
Pictured above is the baseball team. On the first row are manager Jermaine Wilson, Jake Upton, Alex Chick, Brett Tortorich, Student Assistant Jarret Taylor, Justin Pritchett, Cody Berryhill, and manager Brandon Ewings. On the second row are Tyler Aldridge, Tyler Thomas, Blake Hutcheson, Hilton Gibson, Ismael Reyes, Zane Migues, Tyler Bonaventure, Stephen Hudson, and Caleb Melton. On the third row are Aaron Brady, Dion Charleston, Mitch Bohon, Connor Cox, Noah Greer, Randy Hornesbuger, Lance Portera, Wesley Dodd, Will Halford, and Clint McDaniel. On the fourth row are Antwan Ratcliff, Gabe Franks, Will Edwards, Rusty McAlister, Demontez Calvert, Thomas Dorsey, Cole Vaughan, Cory Bass, Spencer Wilson, and Kameron Heiser.

Pictured at left is the coaching staff. From top left is Head Coach Chris Rose, Assistant Coach Josh Snider, and Assistant Coach Michael Wallace.

Focus
Justin Pritchett, left, gets signals from the catcher. Rusty McAlister, below, focuses on the pitcher and begins his swing.

Bases loaded
Tyler Aldridge, left, attempts to throw a runner out. Mitch Bohon, above, looks to get a base hit.

Take me out to the ballpark
At right are support staff and managers: student assistant Hawk Seal, manager Jermaine Wilson, manager Brandon Ewings, and student assistant Jarret Taylor. Below is catcher Noah Greer stretching for a long day behind the plate.

Put me in coach
Above, the team huddles before the game. Will Edwards, right, winds up for the pitch.

Leadership
Chris Rose and his wife, Dana, pose for a photo with EMCC board members Dennis Morgan of Lauderdale County, left, and Bobby McDade of Kemper County. The photo was taken after a press conference in June announcing that Rose would be joining EMCC as head baseball coach.

Hilton Gibson, below, keeps is eye on the ball.

Athletics: Softball

Softball
Pictured above are members of the softball team. On the first row are DeShuni Sanders, Leigh Ellen Barefield, Courtney Castleberry, Alyssa Farr, Cassandra Cobb, Mallory Pace, Lillian Lindsey, and Whitney Sumrall. On the second row are Cayla Coleman, Cory Roberson, Justine Jenkins, Shelby Whitt, Amy Johnson, Jessica Richardson, Tamara Bell, Paige Sheppard, and Karley Hall. On the third row are Assistant Coach Casey Finch, Jessie Clark, Robresha Thomas, Alex Dawkins, Nashedra Barry, Kristen Trigg, Tiffany Wade, Lainie Simcox, and Head Coach Kate Neely.

Pictured at top far left is Head Coach Kate Neely and at left is Assistant Coach Casey Finch.

Directly left are Assistant Coach Casey Finch and Head Coach Kate Neely.

A day at the diamond
At far left, Cory Roberson, Shelby Whitt, and Amy Johnson enjoy practice. At left, Leigh Ellen Barefield, DeShuni Sanders, and Nashedra Barry discuss strategies.

Lions on the prowl
Cayla Coleman, above left, follows through with her swing. Leigh Ellen Barefield, above right, extends her follow-through and eyes the softball off her bat. Mallory Pace, left, prepares to take the pitch.

Lion spirit
Justine Jenkins, right, stretches to catch a throw at first base. The softball team, far right, huddles before a game.

Eye on the ball
Above, the softball team poses for a formal portrait of the steps of Davis Administration Building.

DeShuni Sanders, right, prepares for a game. Whitney Sumrall, far right, readies herself to make a play.

Softball managers
Pictured at left are the softball support staff, including manager Miracle Taylor, manager Amber Hill, student trainer Chineqwa Wilson, manager Shequila Caine, and manager Jonathon Galbreath.

The diamond
Nashedra Barry, left, drives a pitch. Courtney Castleberry, above, runs to first base trying to beat out a base hit.

Athletics: Golf

Golf
Pictured above are the members of the golf team. On the first row are Zac Taylor, Weston Wallace, Tyler Slocum, and Bobby Bowlin. On the second row are Andrew Spiers, Ian McAdams, Head Coach Dale Peay, Zack Bailey, and Jackson Bryant.

Pictured at left is Head Coach Dale Peay.

Pictured below is the golf team during the Fourth Annual Fall World-Class Golf Tour.

Tee off
Zack Bailey, left, chips out of the sand trap. Jackson Bryant, below, marks his ball on the green.

Putting for dough
Weston Wallace, above left, chips on to the green. Zac Taylor, above right, attempts to sink his putt. Ian McAdams, left, lines up his putt.

Athletics: Rodeo

Rodeo
Pictured above is the rodeo team. On the first row are Sara Kate McIlwain, Eric Ford, Carson Bright, Michael Campbell, and A. Jae Buckley. On the second row are Assistant Coach Wes Goodrich, Will Lummus, Jesse Rush, Cody Warner, Taylor White, and Head Coach Morgan Goodrich. Not pictured are D.D. Hunt, Taylor Jane Taggart, and Winston Cheek.

Pictured at left is Head Coach Morgan Goodrich of EMCC's newest competitive sport, rodeo.

Lasso
Carson Bright, left, and Jake Pollard, below, rope calves.

Calf roping
Cody Warner, far left, and A. Jae Buckley, left, compete in calf roping.

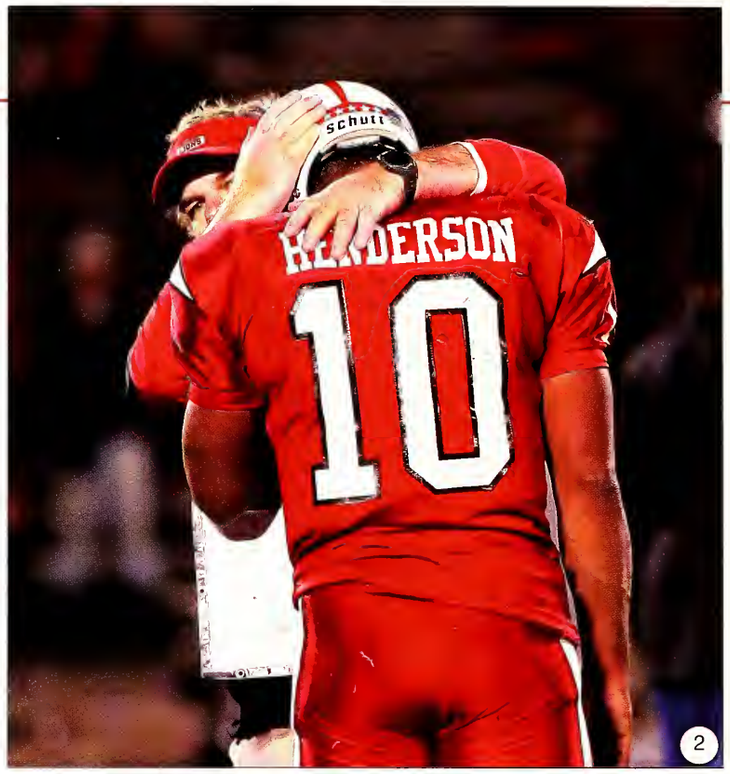

1. Cheerleaders stunt during a football game.

2. Quarterback Brad Henderson with Assistant Coach Andy Siegal after a difficult loss.

3. Deon Bedford dunks.

4. SaraKate McIlwain competes in a barrel race.

5. Head Baseball Coach Chris Rose meets with his team.

6. Bobby Bowlin plays from the rough.

7. The women's basketball team meets with Head Coach Sharon Thompson during a time out.

8. DeShuni Sanders advances to third base on a base hit.

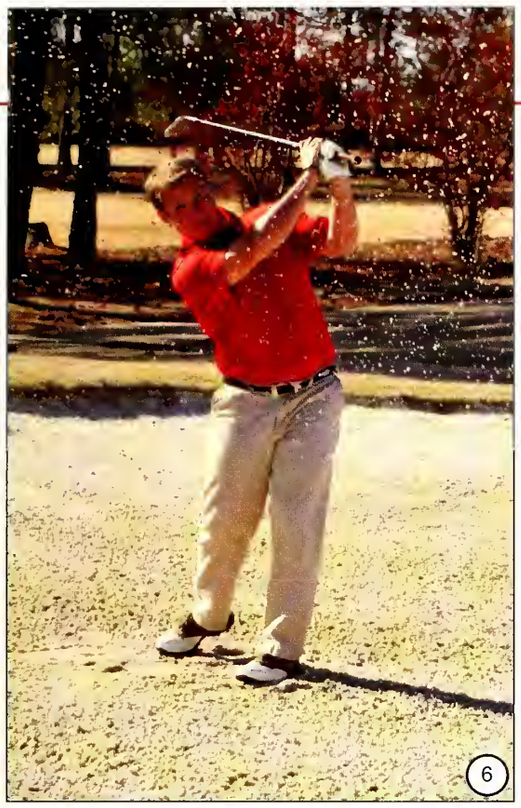

6

7

8

People

2011

Recruiter Taylor Ray, left, helps prepare for a home football game.

Workforce staff members Jackie Savage, Mark Alexander, and Chrystal Newman, above, make popcorn at an EMCC event.

History instructor Kelly Cantrell, right, holds hands with a skeleton at the Reality Fair.

Cameron Robinson, far left, tries the driving simulator at the Reality Fair.

Akedra Ross, left, smiles for the camera.

EMCC Board of Trustees

Mrs. Linda Jackson
Kemper County
Chairman

Mr. Dennis Morgan
Lauderdale County
Vice Chair

Mrs. Teresa Hughes
Noxubee County
Secretary

Mr. Larry Bell
Oktibbeha County

Mr. Billie Dickson
Noxubee County

Mrs. Kathy Dyess
Clay County

Mr. Tim Heard
Lowndes County

Mr. Rupert L. "Rudy" Johnson
Oktibbeha County

Mr. Robert McDade
Kemper County

Mr. Ed Mosley
Lauderdale County

Mr. Jim Murray
Clay County

Mr. Charles Rigdon
Lowndes County

Mr. Robert Marshall, Jr.
Board Attorney

Administration

Dr. Rick Young
President
East Mississippi Community College

Mrs. Debby Gard
Vice President
Finance

Mr. Jim Gibson
Vice President
Financial Aid

Dr. Andrea Mayfield
Vice President
Instructional Research & Effectiveness

Dr. Paul Miller
Vice President
Golden Triangle Campus, District Operations, & Golden Triangle Student Services

Dr. Raj K. Shaunak
Vice President
Workforce & Community Services

Dr. Jackie Stennis
Vice President
Scooba Campus, OCR/EEOC Compliance, Federal Grants, & Scooba Student Services

Mr. Mickey Stokes
Vice President
Athletics & Scooba Operations

Dr. Steve Vacik
Vice President
Instruction

Faculty & Staff

Margie Agnew
Library Assistant

Dr. Ericka Akins
Human Growth & Development Instructor

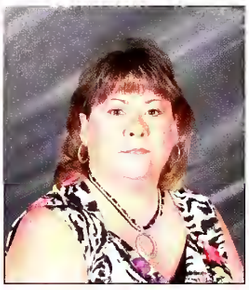

Margaret Aldridge
Student Accounts Receivable Clerk

Alison Alexander
Mathematics Instructor

Mark Alexander
Economics Instructor

Alex Scott Baine
Art Instructor

Kevin Baird
Drafting & Design Instructor

Susan Baird
Dislocated Worker Coordinator/ Workforce

Donna Ballard
District Librarian

Carole Beasley
Humanities Instructor

Yolandra Beck
Student Services Coordinator

Holly Beneke
Science Instructor

Michael Black
District Recruiter

Debbie Borganelli
Student Services Coordinator

Loretta Boswell
Coordinator of Instructional Services

Jenny Box
Student Publications Sponsor

Janet Briggs
Humanities and Fine Arts Division Chair & Instructor

Karen Briggs
Director of Admissions

Lisa Briggs
Payroll/AP/AR Assistant

Aaron Brooks
District Director of Administrative Computing

Doreen Bryan
Administrative Assistant to the President

Glen Bryant
Telecommunications Technician

Joanne Buchanan
Wellness Center & Student Center Support

Kelly Cantrell
History Instructor

Susan Carpenter
Mathematics Instructor

Terry Cherry
Art Instructor

Wynelia Cherry
Director of Student Support Services

Nick Clark
District Director of Development

Lauren Clay
Institutional Effectiveness/QEP Coordinator

Debbie Coker
Cosmetology Instructor

Joyce Coleman
VCC Program Support

Sandra Coleman
Computer Technology Instructor

Derrick Connor
English Instructor

Pam Cox
Mathematics Instructor

Laura Damm
QEP Assessment Coordinator & Trainer

Becky Davis
Accounting Instructor

Jerry Davis
Social Studies Instructor

Sterling Doolittle
Construction Skills Instructor

Annalisa Ebanks
Math and Science Division Chair & Instructor

Orlando Ellerby
Forestry Instructor

Dr. Linda Farrar
Hotel & Restaurant Technology Instructor

Del Faulkner
Instrumentation Instructor

Johnny Fisher
Criminal Justice Instructor

Eric Ford
Science Instructor

Marilyn Ford
English Instructor

Gary Gammill
Welding Instructor

Linda Gates
District Director Job Placement & Work-based Learning

Bill Gavin
Drafting & Design Instructor

Faculty & Staff

Larry Gibson
Mathematics Instructor

Rhonda Gigandet
Switchboard Operator, Clerical, & R.H. Supervisor

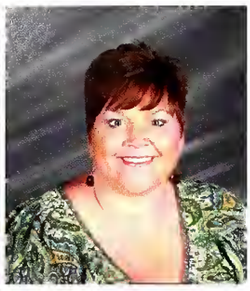

April Gilbert
Director of Upward Bound Grant

Marie Gordon
Speech Instructor

Grady Graham
Automotive Instructor

Sandra Grych
Speech Instructor

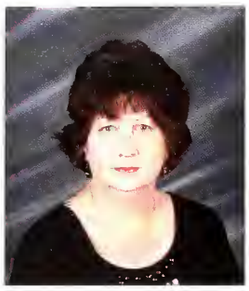

Janet Gullett
Banking & Finance Instructor

Laura Guthrie
Accountant

Barbara Hanna
English Instructor

Linda Harrington
Maintenance

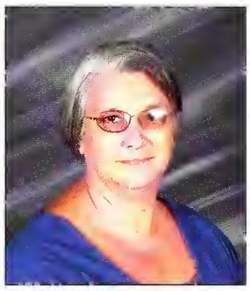

Mary Hastings
Special Projects Bookkeeper & Accounts

Shelley Hebert
Mathematics Instructor

Dale Henry
Automotive Instructor

Dr. Teresa Houston
Associate Dean of Instruction

Cheryl Hubbard
Accountant

Dr. Jim Huerkamp
Workforce Coordinator & Technical Trainer

Ruth Huerkamp
Foreign Language

Virginia Huff
Music Instructor

Lucy Hull
Social Studies Instructor

Tara Hurt
Chemistry Instructor

Jennifer Jackson
Health Care Assistant Instructor

Dr. Velma Jenkins
English Instructor

Cindy Johnson
College/Career Programs Director

Jairus Johnson
Math and Science Division Chair & Instructor

Napoleon Jones
Associate Dean of Instruction

Kevin Karnatz
Computer Science Instructor

Katey Kingsbury
Choral and Vocal Music Accompanist

Bob Lovelace
Electronics Instructor

Marilyn Maddox
Counselor

Steve Malone
Machine Tool Instructor

Donnie McKee
Telecommunications Technician

James McMullan
Director, Naval Air Station Meridian Branch

Jill McTaggart
Social Science and Business Division Chair & Instructor

Suzanne Monk
District Director of Public Information

Savannah Monroe
Maintenance

Sarah Fay Moore
Student Services Clerk

Dana Mordecai
Administrative Office Manager

Faye Morgan
Registrar & Director of Admissions

Susan Morgan
Computer Science Instructor

Louis Nabors
Commercial Truck Driving Instructor

Chrystal Newman
Special Projects & Workforce Coordinator

Jacqueline Newton
Director, Columbus Air Force Base Branch

Tammy Parkes
Psychology Instructor

Catherine Penick
English Instructor

Doyle Perkins
Lineworker Instructor

Jimmy Perryman
Janitor

Rosemary Rice
Library Assistant

Faculty & Staff

Randy Rigdon
District Transportation Coordinator

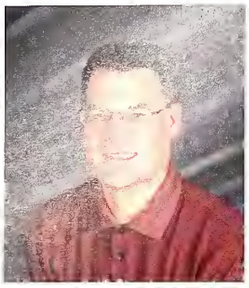

David Rosinski
Sports Information Director & Athletic Coordinator

James Rush
Counselor & Residence Hall Supervisor

Connie Rye
Biology Instructor

Marion Sam
Student Services Coordinator

Dr. Melanie W. Sanders
Associate Dean of Instruction

Jackie Savage
Workforce Administrative Office Manager

Eddie Sciple
Ophthalmic Dispensing Instructor

Melinda Sciple
Registrar

Tina Seals
Mathematics Instructor

Brandon Sesser
Local Area Networking Instructor

Hari Sharma
Mathematics Instructor

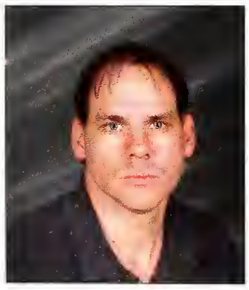

Dudley Shurlds
Geography & History Instructor

James Skipper
Science Instructor

Lori Smith
Marketing Instructor

Wendy Smith
Choir Director

Janis Spears
Business Office Manager & Accounts

Lisa Spinks
Art Instructor

Coranette "Chris" Square
District Blackboard & Distance Learning

Elizabeth Stringer
English Instructor

Mike Stringer
Electrical Instructor

Marianne Stuart
Social Science and Business Division Chair & Instructor

Janie Tarlton
Reading Instructor

George Taylor
Mathematics Instructor

Michelle Taylor
Business Office Technology Instructor

Otis Taylor
Director of Workforce & Industrial Services

Gina Thompson
Humanities and Fine Arts Division Chair & Instructor

Dr. Tiffany Tindall
Science Instructor

Mike Tvarkunas
District Director of Information Technology

Debi Valentine
Counselor

Dr. Don Vaughan
Speech & Communications Instructor

Mary Beth Vickers
Data Entry & Clerical Support

Brittany Wagner-White
Athletic Adviser & Cheerleader Coach

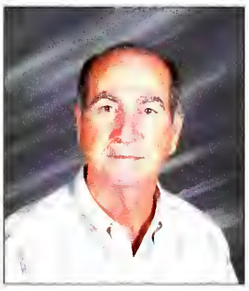

Bob Walker
Forestry Instructor

Dr. Thomas Ware
Associate Dean of Instruction

Bob Weining
Commercial Truck Driving Instructor

Brenda Wilson
Student Services Coordinator

Dr. Delfi A. Wilson
Dean of Students & District Director of Recruitment

Dorothy Woodards
Maintenance

Rodney Woodards
Shipping, Receiving & Inventory Control

Ronald Wright
Lineworker **Instructor**

Sandra Yarbrough
Athletic Secretary

William Yount
Social Science Instructor

Sophomores

Quantrel Alford

Lynlee Anderson

Shikenwa Anderson

Leroy Anthony

Andy Austin

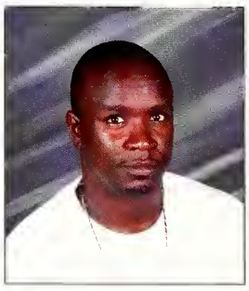
Joe Baldwin

Catrina Barber

Leigh Ellen Barefield

Robert Barnhart

Anthony Baucom

Ruby Beckwith

Patressa Bester

Precious Bester

Sharnae Black

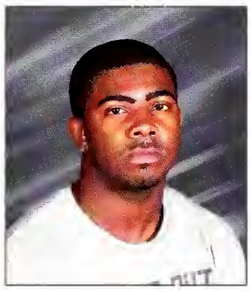
Grover Bland

Shannon Blevins

Chellcy Brandon

Victoria Brewer

Barbara Brown

Katicia Brown

Magen Brownlee

Ashley Bryant

Annie Buckhalter

Damion Buie

Teris Buie

Kimkeshia Butler

Shequila Caine

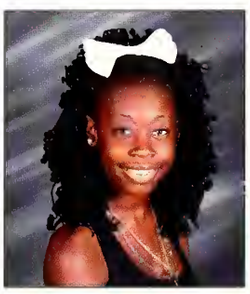
Takema Calhoun

Dustin Carter

Lakendrick Carter

Courtney Castleberry

Antonio Chandler

Michael Childress

Tekava Clay

Brandy Cleveland

James Cole

Cayla Coleman

Tommie Coleman

Erika Collins

Steven Collins

Coleman Crigler

Brenquayla Crockett

Jamarcus Cunningham

Brittany Currie

Denetra Darden

Roy Darrell

Gloria Davidson

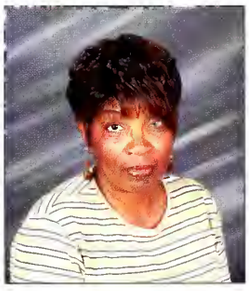
Earnestine Davis

Eddie Davis

John Dearing

Jasmine Deloach

John Dillon

Nick Dodd

Candace Douglas

Kawannis Drummond

Santanna Eacholes

Tyrone Edmonds

Eugene Elliott

Beau Engle

Flice Epps

Sophomores

Sharvin Epps

Kelly Ervin

Brandy Evans

Cheryl Fairchild

Hailey Fant

Beatrice Farr

Dalton Forrester

Byron Foster

John Foster

Henry Franks

Gregory Gabriel

Ronald Garcia

Kiarrie Gates

Janice Gholson

Eric Golden

Mary Beth Golson

Anthony Gordon

Cindy Gosa

Jackie Grady

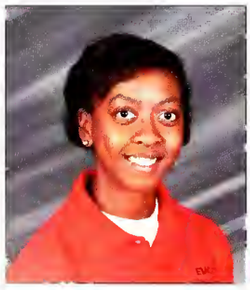
Tanika Gray

Tiana Gray

Noah Greer

Santana Gunn

Greg Guy

Tyler Hall

Ladorrell Hammock

Skyler Hargrove

Ashley Harmon

Raycardo Harper

Pamela Harrington

Alesandra Harris

Amber Harris

Demarkus Harris

Jamie Harris

Mylen Harris

Sonji Harris

Whitney Harris

Tiffany Harrison

Callie Henderson

Jovanni Hernandez

Dylan Hicks

Amber Hill

Kelly Hill

Reginald Hodges

Santonio Hogan

Alisha Holder

Keaundra Holiday

Elizabeth Holley

Jamal Hollins

Lashaun Hopkins

Rhonda Houston

Sam Jr Hudnall

Christopher Hughes

Scott Hughes

Alex Ivy

Carlos Ivy

Shaquita Ivy

Greta Jackson

Justine Jenkins

Andrew Johnson

Sophomores

Caylon Johnson

Curry Johnson

Hunter Johnson

Mary Johnson

Samantha Johnson

Tanika Johnson

Trinity Johnson

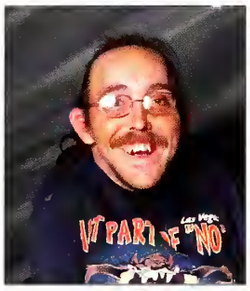
Mark Jones

Taurus Jones

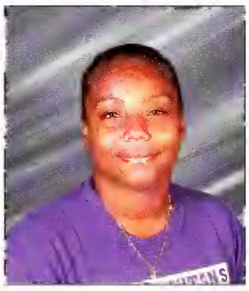
Tiffany Jones

Travliss Jones

Marcus Lagrone

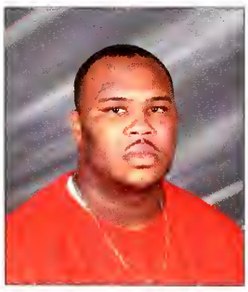
Corey Lane

William Latham

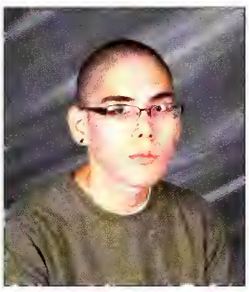
David Leal

William Lipsey

Tineka Malone

Sean Manders

Tara Manders

Denisha McCarty

Quinton McCrary

Sonya McGraw

Jay McKee

Alex McNair

Ashley Medcalf

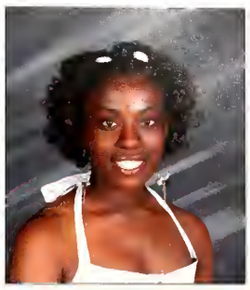
Kwamericus Mickens

Trudie Miller

Samuel Millsaps

Brandon Moore

Brett Moore

Kathryn Moore

Luke Moore

Shannon Moore

Dylan Morgan

Wesley Nichols

Dennis Oliver

Eureeka Overstreet

Mallory Pace

Kelvin Parker

Porsha Payne

Sera Pinkard

Josh Pittman

Josh Ponder

Lance Portera

Brittany Reed

Chris Reese

Chad Rice

Steven Roberson

Adrienne Robinson

Keyosha Robinson

Shaquetta Robinson

Sherrod Robinson

Akedra Ross

Roxanne Ryals

Deshuni Sanders

Wendy Sanderson

Gary Sawtelle

Christopher Shell

Justin Short

Laquita Shumpert

Sophomores

Jonathan Siddall

Lainie Simcox

Jasmine Smith

Valerie Smith

Steven Stovall

Joseph Strickland

Cody Stupp

Philip Sullivan

Brittney Sutherland

Micah Swindle

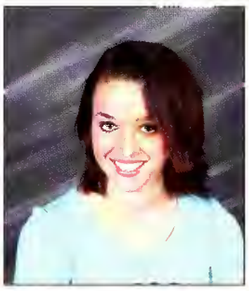
Taylor Taggart

Litinle Taite

Natalie Tate

Damarcus Taylor

Michael Taylor

Miracle Taylor

Shymonica Taylor

Ashley Terry

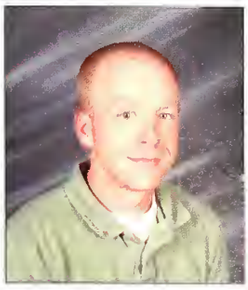
Will Terry

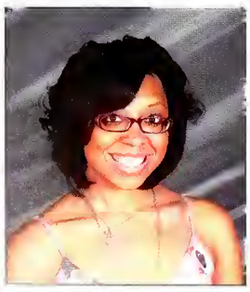
Ashley Loren Thomas

Cay Thomas

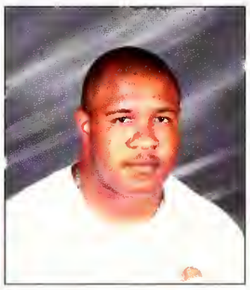
Jasmon Thompson

Pat Thompson

Brett Tortorich

Maci Towery

Jasmine Triplett

Deron Turner

T.J. Upton

Timothy Valliant

Kelsi Vandevender

Dorvelis Villarroel

Johnathan Walker

John Walley

Octavian Walls

Arenta Washington

Marco Washington

Jay Watson

Nathaniel Wheeler

Andrea Williams

Charlotte Williams

Justin Williams

Latedra Williams

Martinez Williams

Mary C Williams

Chineqwa Wilson

Robert Wilson

Rotasha Windom

Tyler Wood

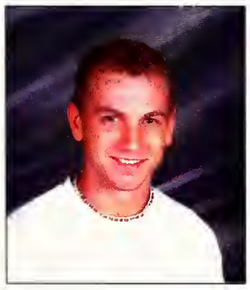
Billy Yelverton

Christy York

Chris Young

J.J. Zettler

Freshmen

Larry Adams

Megan Adams

Clint Aldridge

Kyle Alford

Shalandria Allen

Trey Allen

Johnny Allison

Jimmy Andrews

Brittany Armstrong

Stoney Armstrong

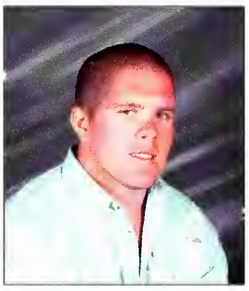
Matthew Arnett

Stephen Arnett

Kelley Autry

Alfonso Bankhead

Jacrium Banks

Kyle Barrett

Earriel Baskin

Tara Baucom

Eric Beckwith

Tamara Bell

Lanesha Bennamon

Lauren Bentley

Clayton Blue Berryhill

Kristian Berryhill

Marshall Blair

Kayla Blakeney

Andrea Bledsoe

Elyssia Bogan

Thomas Bonner

Malory Bowers

Erica Bowie

Cassandra Bradford

Jeremy Bradley

Taeshia Brady

Steven Brand

Santana Brewer

Shiann Brooks

Jodi Brown

Latoya Brown

Sean Brown

Shaquila Brown

Brett Bullard

Sidney Burrell

Querra Bush

Wesley Buttrey

Kayla Caldwell

Brieana Calvert

Mary Calvert

Hunter Campbell

Brad Cantrell

Jorge Carias

Wynesia Carson

John Carter

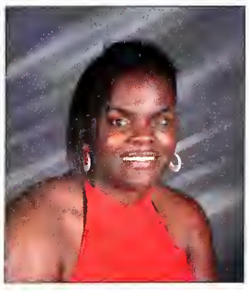
Ciera Chandler

Erin Chandler

Blake Channell

Christopher Cherry

Allie Clark

Caitlin Clark

Chris Clay

Freshmen

Pedro Clay

Christopher Cliett

Cassandra Cobb

Ben Cochran

Jerica Cockrell

Trent Cole

Brandon Coleman

Rebecca Collier

Mauresha Collins

Terrance Colvin

Jacques Comeaux

Kenjotta Cork

Anqunesha Cox

Connor Cox

Veronica Creer

Brandy Crowley

Ryan Crowley

Teela Crowley

Aaron Cummings

Carla Cunningham

Fred Davis

William Davis

Alexandra Dawkins

Javier Dawson

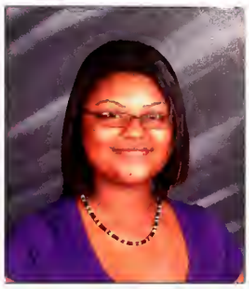
Amy Dempsey

Jamie Dennis

Jimmy Dial

Matt Dickey

Kimberly Donovan

Raven Doss

Ashley Dowd

Jessica Dowdy

Emily Durrah

Cordell Eason

Portia Eichelberger

Colson Eller

Daniel Elliott

Markett Elliott

Nicole Elsey

D.J. Evans

Brandon Ewings

Allison Fancher

Cody Ferguson

Jaquari Ferguson

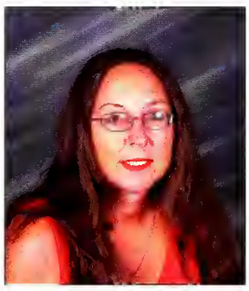
Janiss Fielder

Zack Fillion

Samantha Fisackerly

Tim Fisackerly

Carlton Jr Fisher

Whitney Floyd

Jennifer Forbus

Andy Ford

Daiquiri Ford

Ana Forster

Terry Franklin

Lakeya Franklin-Hairston

Alyssa Furr

Stephen Gardner

Joe Gaston

Justin Gates

Freshmen

Mark Geiger

Craig Giesbrecht

Shannon Gilkey

Joslyn Gillespie

Ticetta Grace

Devin Graves

Wesley Greene

Anthony Greer

Gerald Guest

John Guins

Carolyn Faye Hairston

Daylan Hairston

Robert Hairston

Will Halford

Joshua Hamon

Kiara Hams

Julia Harner

Daniel Harrelson

April Harris

Clarence Harris

Debraka Harris

Keantin Harris

Georgeanna Harvill

Carlos Hawthorne

Keith Haycox

Kimberly Hayden

Kody Henry

Alma Hernandez

Lenzell Herns

Jamal Hicks

Stephen Hope

Shamekia Horne

Christian Howard

Drew Hughes

Jonathan Hughes

Michael Huling

Meagan Humphries

Cody Hunt

Merrily Hurtt

Chandler Hutcheson

Bobby Jackson

Kevin Jackson

Taylor Jackson

Sengeona James

Mack Jamison

Kenneth Jaynes

Jeffery Jernagin

Amy Johnson

Ariel Johnson

Dachristopher Johnson

Tyra Johnson

Andrew Johnston

Jordy Jones

Shadaedra Jones

Tanisha Jones

Ashley Kelly

Nick Kennedy

Jordan Kesler

Tarran King

Garett Kline

Freshmen

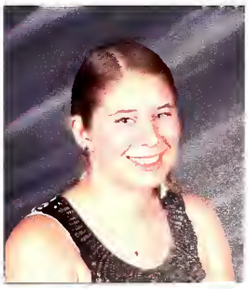
Monica Koehn

Brittany Koger

Adrianne Lancaster

Gentry Lantz

Roman Latham

Tymeshia Lavender

Kasey Law

Daniel Lawson

Dalton Leverette

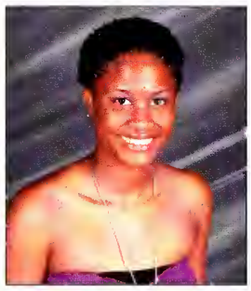
Meriah Lewis

Lillian Lindsey

Gabriel Lofton

James Logan

Shacoby Lucas

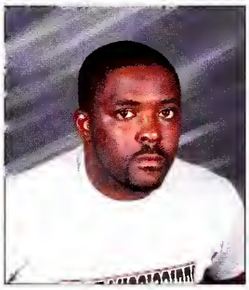
George Lucious

Daniel Maddox

Jeremy Cordell Madison

Jeremy Martin

Kenneth Martin

Jamie Matthews

Hakeem Mays

Blake McBride

Adrienne McCaskill

Joel McClain

Carolyn McComb

Dane McCulloch

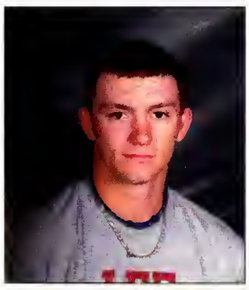
Clint McDaniel

April McDowell

Carlos McKinnis

Tory McKinnis

Chase McMulllan

Kristopher Miller

Jordan Mitchell

Ashton Mize

Kierra Moody

Judy Moore

Jarrett Morgan

Michael Murphy

Willie Murray

Michael Neal

Doug Neely

James Neely

Bradley Nichols

Whittney Nickoles

Nakyda Osborne

Kantassa Overstreet

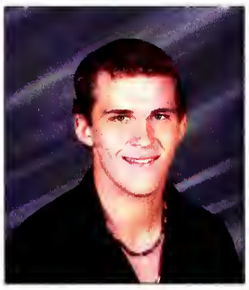
Caleb Owens

Jasmine Owens

Jim Owings

Joshua Parson

Deshard Payne

Jerrell Perry

Daniel Petters

Clifton Peyton

Barbara Pilate

Courtney Pippin

Robin Pippins

Vierre Poindexter

Edwin Porter

Rachel Portera

Freshmen

Jared Powell

Fitzgerald Pratt

Frederick Price

Shanika Prowell

David Quick

Tracey Ransom

Jason Reedy

Marlon Reese

Alfonso Rice

Shalonda Rice

Jessica Richardson

Ronnie Richardson

Taylor Richardson

Janice Richmond

Michael Robertson

Cameron Robinson

Bradley Romans

Ebony Ross

Sy Runnels

Sa'mai Sanders

Bradley Scales

Jacob Schultz

Anna Sciple

Leanna Scott

Samitra Shaffer

James Sharp

Paige Sheppard

Chanta Sherrod

Courtney Shields

Herold Shriver

Cheyanne Simpson

Hunter Sims

Corey Sisson

Lakeisha Skinner

Terralynn Skinner

Jimmy Smith

Meagan Smith

Melissa Smith

Shanitra Smith

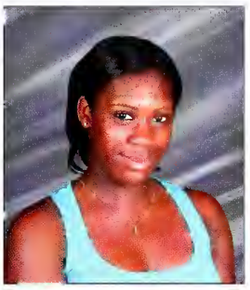
Lawendi Smoot

Courtney Spraggins

Phillip Sprayberry

Dustin Spruill

Kayla Stafford

Daran Stone

Thomas Stricklin

Luke Strohl

Cody Sudduth

Shakia Tables

Jarret Taylor

Shelby Taylor

Ryan Tennyson

Beau Thompson

Camilla Thompson

Jamaal Thompson

Jermario Thompson

Montaysha Thompson

Eric Thorn

Drew Thornton

Victorian Tilley

Freshmen

Chris Townsel

Ory Turner

Shanika Turner

Michael Turnipseed

David Tyson

Cheyenne Underwood

Will Upchurch

Jacob Vandevender

Braddley Vaughn

Justin Vaughn

Natasha Vaughn-Connally

Brad Vest

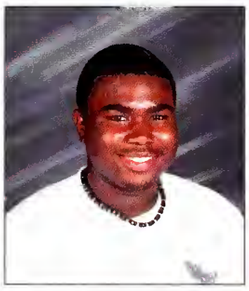
Greg Virgil

Felicia Walker

Kakewysia Walker

Myocsheonia Walker

Jacob Wall

Alana Wells

Christopher White

Jessica Whitehead

Shelby Whitt

Matthew Wiggins

Rebecca Wiggins

Brian Williams

David Williams

Lashanda Williams

Brianne Wofford

Capriotta Woods

Wade Woods

Jasmine Wynn

Joey Yarbrough

EMCC People

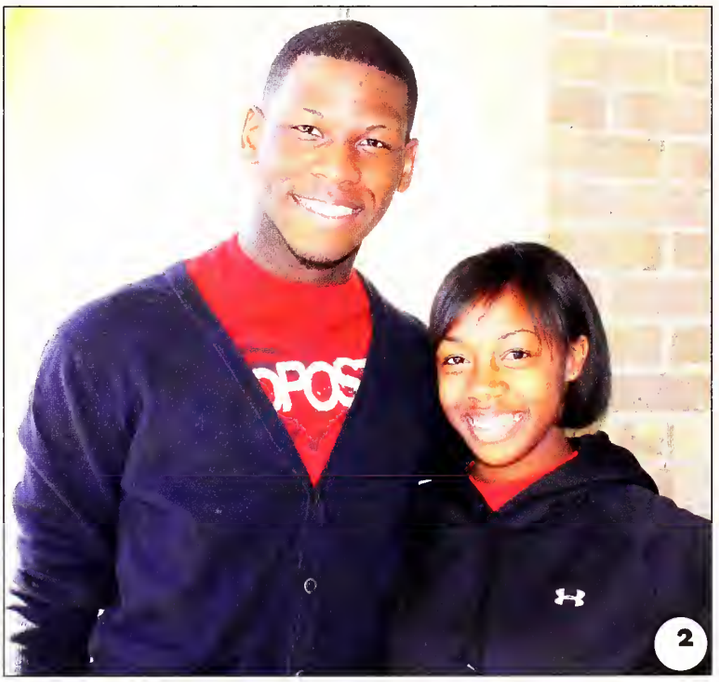

1. Mikell Bradberry, an Electronics Technology student from the Golden Triangle campus, throws the football at the Reality Fair.

2. Walter Bennett and Nakyda Osborne, both Funeral Service Technology students on the Scooba campus, take a break between classes.

3. Band member Alex Ivy and Dr. Rick Young pose for a picture together during a home football game.

1. EMCC's president, Dr. Rick Young, and his wife, Melinda, attend a football game.

2. Instructors Marianne Stuart and Laura Damn sell programs.

3. Instructor Jay Johnson

4. Brenda Caradine, student Lindsey Wade, and EMCC's Linda Gates at the Career Booster

5. Loretta Boswell and Dr. Teresa Houston at the Reality Fair

6. Counselor Debi Valentine and Golden Triangle student J. C. Weathers do a mock interview.

7. Baseball players Brett Tortorich, Tyler Bonaventure, Noah Greer, Justin Pritchett, and Will Halford take a break from working the concession stand.

8. Associate Dean of Instruction Napoleon Jones, Dean of Instruction Dr. Steve Vacik, retiring carpentry instructor Sterling Doolittle, retiring commercial truck driving instructor Louis Nabors, EMCC President Dr. Rick Young, and Associate Dean of Instruction Dr. Melanie Sanders at the retirement reception

9. Lorryn Evans and instructor Janie Faye Hailey-Tarlton at the opening of the piano lab on the Scooba campus

5

6

7

8

9

A

Abdella, Ed- 9
Acosta, Jose- 75
Adams, Larry- 162
Adams, Megan- 162
Agnew, Margie- 148
Akins, Dr. Ericka- 78, 104, 148
Aldridge, Clint- 162
Aldridge, Margaret- 148
Aldridge, Tyler- 38, 67, 130, 131
Alexander, Alison- 6, 148
Alexander, Deonte- 3, 122, 123
Alexander, Kristy- 41, 42, 43, 44, 49, 50
Alexander, Mark- 144, 148
Alford, JoAnna- 20
Alford, Kelby- 20
Alford, Kyle- 162
Alford, Quantrel- 87, 154
Allen, Shalandria- 162
Allen, Trey- 162
Allen, Yolanda- 68
Allison, Johnny- 65, 87, 162
Alvis, Kelvin- 65
Ama, Elena- 6
Amos, Portia- 47
Anderson, Lynlee- 154
Anderson, Shikenwa- 154
Andrews, Dee- 74
Andrews, Jimmy- 162
Anthony, Kenneth- 19
Anthony, Leroy- 61, 85, 154
Anthony, Tyler- 37, 62
Aponte, Audrie- 62
Arellano, Jose- 2
Armstrong, Brittany- 40, 46, 162
Armstrong, LaShonda- 87
Armstrong, Stoney- 116, 162
Arnett, Matthew- 162
Arnett, Stephen- 162
Atkins, Cassie- 65
Atkins, Geneva- 82, 83
Atkins, Tuesday- 65, 109
Atterberry, Tineka- 68
Aust, Sheila- 22
Austin, Andy- 154
Autry, Denico- 113
Autry, Kelley- 162
Avant, Afrikia- 44, 48, 49

B

Bady, Alice- 63, 69
Bailey, Ginny- 82, 83
Bailey, Spencer- 44, 63
Bailey, Zack- 138, 139
Baine, Alex Scott- 4, 148
Baine, Elijah- 4
Baird, Kevin- 52, 148
Baird, Susan- 106, 107, 148
Baker, Mollye- 100
Baldwin, Joe- 154
Ballard, Donna- 148
Ballard, Omar- 15, 19, 84
Bankhead, Alfonso- 162
Banks, Jacrium- 162
Barber, Catrina- 154
Barefield, Leigh Ellen- 20, 21, 24, 25, 32, 35, 58, 62, 66, 67, 134, 135, 154
Barnes, Jordan- 35
Barnhart, Robert- 154
Barrett, Kyle- 116, 162
Barrett, Nicole- 68
Barry, Nashedra- 35, 126, 134, 135, 137
Barry, Shevone- 68
Baskin, Earriel- 44, 162
Bass, Cory- 32, 130
Bass, Demitrius- 116
Baucom, Anthony- 154
Baucom, Paul- 87
Baucom, Tara- 65, 70, 162
Beard, Bethany- 17, 37, 66
Beardon, Jim- 11, 83
Beasley, Carole- 148
Beck, Yolandra- 80, 148
Beckum, Sally- 37
Beckwith, Eric- 162
Beckwith, Ruby- 154
Bedford, Deon- 122, 124, 142
Begley, Billy- 122
Bell, Blair- 91
Bell, Larry- 146
Bell, Shaquana- 68
Bell, Tamara- 134, 162
Bell, Walker- 62, 66
Beneke, Holly- 148
Bennamon, Lanesha- 162
Bennamon, Shequita- 9
Bennamon, Teaiera- 9
Bennett, Charles- 10
Bennett, Walter- 26, 65, 70, 95, 173
Benoman, Patrick- 106
Bentley, Lauren- 12, 48, 49, 62, 162
Berry, Gregory- 83
Berryhill, Clayton Blue- 162
Berryhill, Cody- 130
Berryhill, Kristian- 52, 162
Bertucci, Christopher- 113
Bester, Lacoltan- 113
Bester, Patressa- 77, 154
Bester, Precious- 101, 154
Bethany, Nicolas- 72
Betts, Iris- 63
Bierdeman, Tyler- 4
Bigham, Heather- 61
Black, Kirsten- 37
Black, Michael- 1, 148
Black, Sharnae- 154
Blair, Marshall- 162
Blakeney, Kayla- 162
Bland, Grover- 154
Bledsoe, Andrea- 162
Blevins, Shannon- 28, 48, 49, 58, 67, 154
Boden, Rebekah- 37, 62
Bogan, Elyssia- 162
Bohon, Mitchill- 58, 130, 131
Boisseau, Brittany- 118, 119
Boles, Letetia- 8
Bonaventure, Tyler- 130, 133, 175
Bonner, Mikell- 59, 66, 162
Borganelli, Debbie- 80, 148
Boswell, Loretta- 148, 175
Bowers, Malory- 162
Bowie, Erica- 21, 118, 119, 163
Bowlin, Robert- 138, 143
Box, Jenny- 1, 148
Box, Mark- 1
Boyer, Zachary- 37
Boykin, Kenneth- 37
Bradberry, Mikell- 173
Bradford, Cassandra- 163
Bradley, Jeremy- 163
Brady, Aaron- 130
Brady, Taeshia- 21, 163
Brand, Steven- 65, 163
Brandon, Chellcy- 154
Brewer, Santana- 163
Brewer, Victoria- 48, 49, 154
Brewster, Laweedia- 9
Briggs, Janet- 1, 20, 26, 39, 148
Briggs, Karen- 148
Briggs, Lisa- 148
Bright, Carson- 140, 141
Brisolara, Rebecca- 63
Britton, Joshua- 52, 61
Brooks, Aaron- 148
Brooks, Bailey- 118, 119, 121
Brooks, Shiann- 61, 94, 163
Brown, Angela- 9
Brown, Anthony- 39
Brown, Barbara- 154
Brown, Brittney- 18, 21, 28, 43, 48, 49, 51, 66, 69
Brown, Cameron- 35, 44, 62
Brown, Cedric- 103
Brown, Frances- 22, 23
Brown, Gary- 113
Brown, Jodi- 4, 24, 25, 32, 66, 163
Brown, Katicia- 154
Brown, Latika- 1
Brown, Latoya- 163
Brown, Lynrae- 44
Brown, Millaun- 3, 110, 122, 125
Brown, Raquel- 58
Brown, Sean- 163
Brown, Shaquila- 163
Brown, Shikima- 88
Brown, Tanzie- 58, 80
Brownlee, Magen- 154
Bryan, DD- 148
Bryant, Ashley- 24, 25, 26, 27, 32, 118, 119, 154
Bryant, Glen- 148
Bryant, Jackson- 139
Buchanan, Joanne- 148
Buckhalter, Annie- 154
Buckhalter, Keyetta- 126
Buckley, A. Jae- 140, 141
Buford, Mary- 63
Bugg, Kala- 68
Buie, Damion- 154
Buie, Teris- 154
Bullard, Brett- 163
Bullard, Emily- 1, 29, 41, 48, 49, 50, 54
Bullock, Jacqueline- 1, 35
Burnham, Christopher- 59
Burns, Kristen- 67
Burrell, Sidney- 95, 163
Burse, Niccarria- 83
Bush, Erica- 26
Bush, Querra- 163

Bush, Virginia- 38
Butler, Kimkeshia- 154
Buttrey, Wesley- 75, 163
Byrrage, Terri- 9

C

Caine, Shequila- 44, 137, 154
Caldwell, Kayla- 62, 163
Calhoun, Takema- 21, 154
Callahan, Scott- 76
Calvert, Brieana- 48, 49, 163
Calvert, Demontez- 130
Calvert, Mary- 163
Campbell, Ceira- 42, 43
Campbell, Hunter- 163
Campbell, Michael- 140
Campbell, Nicholas- 28, 48, 49, 116
Cannon, Jeremy- 113
Cannon, Kristie- 63
Cantrell, Brad- 163
Cantrell, Kelly- 145, 148
Caradine, Brenda- 174
Card, Harley- 70
Carias, Jorge- 163
Carlisle, Judy- 82
Carpenter, Susan- 62, 149
Carr, Raven- 21, 55
Carson, Wynesia- 44, 163
Carter, Brandon- 6
Carter, Dustin- 154
Carter, Jack- 53
Carter, John- 163
Carter, Lakendrick- 113, 154
Carter, Loreal- 76
Carter, Phyllis- 63
Castleberry, Courtney- 26, 27, 35, 66, 134, 155
Cattladge, Brodrick- 53
Caviness, Ryian- 35
Chaffin, Lisa- 74
Chambers, Tony- 37
Chancellor, Kaitlyn- 68
Chandler, Antonio- 155
Chandler, Charee- 68
Chandler, Ciera- 163
Chandler, Erin- 163
Channell, Blake- 163
Charleston, Dion- 130
Cheatam, Clois- 22
Cheek, Victoria- 75
Cherry, Christopher- 163
Cherry, Robert- 73, 81
Cherry, Terry- 55, 149
Cherry, Toby- 96
Cherry, Wynelia- 149
Chick, Alex Neal- 62, 130
Childress, Michael- 155
Chism, Gary- 4
Clark, Allie- 163
Clark, Caitlin- 163
Clark, Charaday- 118, 119, 121
Clark, Dominich- 119
Clark, Donna- 9
Clark, Jessica- 20, 26, 134
Clark, Nick- 34, 149
Clark, Stephanie- 82
Clark, Tavaraes- 83
Clark, Yolanda- 55
Clarke, Angela- 37
Clay, Chris- 70, 163
Clay, Corry- 4
Clay, Lauren- 149
Clay, Pedro- 164
Clay, Tekava- 43, 68, 155
Clayton, Bobbie- 107
Clayton, Tanyell- 79
Cleveland, Brandy- 155
Cliett, Charles- 10
Cliett, Christopher- 91, 164
Clowers, Pat- 98
Coan, Crystal- 65
Cobb, Cassandra- 24, 25, 26, 134, 164
Coburn, Holly- 60, 62
Cochran, Ben- 164
Cockrell, Jerica- 164
Cockrell, Johnny- 113, 114
Coffee, Bryant- 86
Coffey, Shenetha- 70, 109
Coggins, Holden- 113
Coker, Debbie- 149
Colbert, Ebony- 63
Cole, Glenn- 35, 67, 155
Cole, Monica- 43, 68, 99
Cole, Trent- 116, 164
Coleman, Brandon- 103, 164
Coleman, Cayla- 24, 25, 26, 35, 41, 58, 134, 135, 155
Coleman, Joyce- 13, 149
Coleman, Sandra- 53, 149
Coleman, Tommie- 52, 93, 155
Collier, Rebecca- 118, 119, 164
Collier, Ricky- 102
Collins, Clifton- 112
Collins, Dawn- 65, 69
Collins, Erika- 155
Collins, Kelvis- 10, 70
Collins, Mauresha- 164
Collins, Steven- 37, 85, 155
Collins, Zavier- 10, 100
Colvin, Terrance- 164
Comeaux, Jacques- 164
Conner, Termarcus- 113
Connor, Derrick- 1, 149
Cook, Joe- 107
Cooper, Vicki- 83
Cork, Kenjotta- 65, 164
Cotton, Laura- 66, 67
Cowart, Casey- 83
Cox, Anqunesha- 164
Cox, Charles- 10, 11, 70
Cox, Connor- 130, 164
Cox, Craig- 60, 99
Cox, Ely- 117
Cox, Pam- 149
Cox, Shadow- 62
Crawford, Odelle- 23
Creer, Anthony- 70
Creer, Mario- 113
Creer, Veronica- 8, 61, 94, 164
Crigler, Coleman- 65, 69, 155
Crockett, Brenquayla- 44, 48, 49, 51, 155
Crowley, Brandy- 164
Crowley, Ryan- 164
Crowley, Teela- 164
Croxton, Mitchell- 65
Crusoe, Brittany- 10, 11
Cummings, Aaron- 164
Cunningham, Carla- 24, 29, 44, 48, 49, 164
Cunningham, Courtney- 62
Cunningham, Jamarcus- 155
Cunningham, Kevon- 58, 113
Currie, Brittany- 155
Curtis, Lauren- 66

D

Dailey, Adirenne- 40
Damm, Laura- 149, 174
Daniels, Rebekah- 83
Darby, Donald Wayne- 22
Darby, Jimmy- 22
Darden, Denetra- 155
Darrell, Chad- 53
Darrell, Roy- 155
Davidson, Gloria- 155
Davidson, Kayla- 26, 37
Davis, Allen- 93, 108
Davis, Amanda- 15, 44
Davis, Amber- 43, 68
Davis, Arnetta- 107
Davis, Becky- 149
Davis, Dr. Tommy- 34
Davis, Earnestine- 155
Davis, Eddie- 155
Davis, Fred- 33, 66, 67, 108, 164
Davis, Jerry- 149
Davis, Magen- 68
Davis, Rodney- 113, 115
Davis, Tamicdrics- 113
Davis, Tamron- 7
Davis, William- 9, 164
Dawkins, Alexandra- 134, 164
Dawkins, William- 116
Dawson, Javier- 164
Day, Karlos- 89
Dearing, John- 155
Deaver, Mitch- 1
Decker, Anna- 35
Deforrest, Cody- 26, 113
Deloach, Jasmine- 101, 155
Deloach, Rosalynn- 40
Dempsey, Amy- 44, 48, 49, 50, 164
Dennis, Jamie- 113, 164
Dent, Shaquila- 44
Derrick, Lasherrish- 58
Dial, J. J.- 70, 108, 116
Dial, Jimmy- 164
Dial, Quinton- 58, 67, 113
Dickey, Matt- 66, 164
Dickson, Billie- 146
Dillon, John- 5, 17, 53, 62, 67, 155
Dinsmore, Megan- 26, 27, 66
Dismukes, Ebony- 1, 44, 48, 49, 54
Dixon, Kym-Mariah- 83
Dobbs, Terri- 68, 98
Dodd, Nick- 155
Dodd, Wesley- 36, 62, 130
Donovan, Kimberly- 164
Doolittle, Sterling- 10, 100, 149, 175
Dorsey, Thomas- 130
Doss, Ethelyn- 83

Doss, Raven- 46, 164
Doss, Santrice- 39, 40
Douglas, Candace- 155
Douglas, Christopher- 28, 48, 49
Dowd, Ashley- 165
Dowdy, Jessica- 21, 44, 45, 165
Drish, Amanda- 68
Drummond, Kawannis- 129, 155
Dudley, Tiffany- 68
Dumas, Ashley- 62
Duncan, Angela- 37
Duncan, Canieceia- 63
Duren, Johnny- 106, 107
Durrah, Emily- 165
Dyess, Kathy- 6, 146
Dyson, Carter- 23

E

Eacholes, Santanna- 155
Easley, Chantell- 39
Eason, Cordell- 44, 165
Ebanks, Annalisa- 104, 149
Eddings, Cadarrall- 83
Eddings, Edwond- 126
Edmonds, Tyrone- 155
Edwards, Stephanie- 40, 90, 109
Edwards, William- 62, 130, 132
Eichelberger, Portia- 165
Eller, Colson- 165
Ellerby, Orlando- 59, 149
Elliott, Andy- 87
Elliott, Barbara- 23
Elliott, Daniel- 65, 108, 165
Elliott, Eugene- 155
Elliott, Markett- 165
Elliott, Ruel- 23
Ellis, Audrey- 68
Elsey, Nicole- 165
Emerson, Tonsha- 4, 98
Engle, Beau- 59, 73, 155
Epps, Flice- 155
Epps, Sharvin- 156
Ervin, Kelly- 91, 156
Estes, John- 78
Evans, Brandy- 156
Evans, D. J.- 122, 124, 165
Evans, Lorryn- 48, 49, 175
Everett, Krystal- 6
Ewell, Brenda- 95
Ewings, Brandon- 130, 132, 165

F

Fairchild, Cheryl- 156
Faison, Amanda- 9
Fancher, Allison- 165
Fant, Hailey- 156
Farr, Alyssa- 134
Farr, Beatrice- 156
Farrar, Dr. Linda- 149
Faulkner, Del- 85, 149
Fenton, Labaron- 11
Fenton, Revay- 93
Ferguson, Cody- 165
Ferguson, Edward- 44, 51
Ferguson, Jaquari- 165
Ferguson, Joshua- 20, 113
Ferry, Erica- 55
Fielder, Janiss- 165
Fillion, Zack- 165
Finch, Casey- 134
Finch, Laura- 37, 62
Fisackerly, Samantha- 165
Fisackerly, Tim- 165
Fisher, Carlton- 165
Fisher, Johnny- 149
Fisher, Nathan- 61
Fletcher, Anna- 66
Floyd, Whitney- 44, 165
Forbus, Jennifer- 68, 165
Ford, Andy- 165
Ford, Daiquiri- 165
Ford, Eric- 149
Ford, Marilyn- 149
Ford, Shannon- 37
Ford, Whitney- 47
Forrester, Dalton- 156
Forster, Ana- 165
Foster, Byron- 65, 156
Foster, John- 53, 156
Foster, Mark- 102
Foster, Ragan- 53
Foster, Suzann- 63
Fowler, Rob- 40
Franklin, Terry- 165
Franklin-Hairston, Lakeya- 165
Franks, Gabriel- 130
Franks, Henry- 156
Free, Jasmine- 18, 55, 70
Freeman, Devan- 113
Fulgham, Christy- 36
Fulgham, Matthew- 61
Furr, Alyssa- 165

G

Gabriel, Gregory- 156
Galbreath, Jonathon- 81, 103, 137
Galloway, Jimmy- 5
Galloway, Pam- 5
Gammill, Gary- 149
Garcia, Ronald- 156
Gard, Debby- 2, 147
Gardner, Stephen- 165
Gardner, Valerie- 62
Garner, Charles- 22
Garner, Leon- 22
Gaskin, Matthew- 10, 11
Gaston, Joe- 165
Gates, Justin- 165
Gates, Kiarrie- 28, 48, 49, 156
Gates, Linda- 105, 149, 174
Gathings, LaRonda- 82, 83
Gavin, Bill- 52, 149
Geiger, Mark- 166
Gellatly, Elizabeth- 65
Gholson, Janice- 156
Gibson, Hilton- 2, 4, 33, 34, 37, 62, 66, 67, 104, 130, 133
Gibson, Jim- 147
Gibson, Larry- 18, 150
Giesbrecht, Craig- 166
Gigandet, Rhonda- 150
Gilbert, April- 150
Gilkey, Shannon- 118, 119, 166
Gill, Johnny- 11
Gill, Martha- 68, 69, 99
Gillard, Simeka- 68
Gillespie, Joslyn- 63, 88, 166
Glackmeyer, Kevin- 1
Glover, Hampton- 26, 58, 113
Golden, Eric- 156
Golson, Angel- 78
Golson, Mary Beth- 26, 156
Goodrich, Wes- 140
Gordon, Anthony- 44, 156
Gordon, Marie- 150
Gosa, Cindy- 91, 156
Grace, Charline- 82
Grace, Johnny- 2, 106
Grace, Ticetta- 166
Grady, Jackie- 156
Grady, Kierra- 44
Graham, Grady- 150
Graham, Joyce- 9
Graham, Matthew- 59, 73
Granger, James- 2
Grant, Katie- 26, 27
Graves, Devin- 166
Graves, Floyd- 113, 114
Gray, Jacob- 73
Gray, Karen- 98
Gray, Tanika- 156
Gray, Tiana- 156
Greathouse, Mallory- 117
Green, Nicky- 67
Greene, Wesley- 65, 166
Greer, Anthony- 166
Greer, Noah- 130, 132, 133, 156, 175
Grice, Kienan- 78
Griffin, Britney- 14
Griffin, Derek- 44
Grych, Sandra- 17, 150
Guadagno, Roman- 58, 74, 78
Guest, Gerald- 37, 166
Guins, John- 97, 166
Gullett, Elizabeth- 76
Gullett, Janet- 87, 150
Gunn, Michael- 43, 44, 45
Gunn, Santana- 156
Gunter, Jamie- 126, 127, 129
Guthrie, Laura- 150
Guy, Brittany- 63
Guy, Greg- 59, 156

H

Hairston, Carolyn Faye- 166
Hairston, Daylan- 166
Hairston, Robert- 48, 49, 166
Halbert, Christopher- 61
Hale, Victoria- 37
Halford, Will- 130, 133, 166, 175
Hall, Curtis- 122
Hall, Karley- 58, 134
Hall, Tyler- 70, 156
Hammock, Ladorrell- 156
Hamon, Joshua- 166
Hams, Kiara- 166
Haney, Chelsey- 33, 66
Hankins, Laura- 27
Hanna, Barbara- 150
Hanson, Bruce- 106, 107
Harbin, Johntavious- 111, 113

Harbour, Robert- 55
Harden, Joshua- 16, 44
Hargrove, Skyler- 121, 156
Harmon, Ashley- 156
Harner, Julia- 166
Harper, Raycardo- 76, 156
Harrelson, Daniel- 166
Harrelson, Jahew- 70
Harrington, Linda- 150
Harrington, Pamela- 156
Harris, Alesandra- 157
Harris, Amber- 157
Harris, April- 48, 49, 166
Harris, Clarence- 166
Harris, Cubby- 23
Harris, Debraka- 44, 166
Harris, Demarkus- 157
Harris, Gerrika- 39
Harris, Jamie- 65, 157
Harris, Keantin- 166
Harris, Kimberly- 6
Harris, Lashonda- 55, 74
Harris, Mylen- 157
Harris, Sam- 96
Harris, Sonji- 78, 157
Harris, Whitney- 29, 48, 49, 157
Harrison, Robert- 29
Harrison, Tiffany- 157
Hart, Sylvatrice- 68
Harvill, Georgeanna- 87, 166
Hastings, Mary- 150
Hawkins, Devin- 113
Hawthorne, Carlos- 70, 166
Haycox, Keith- 70, 166
Hayden, Kimberly- 166
Hayes, Tyler- 59
Haynes, Chasity- 44
Heard, Tim- 146
Heatherly, Joshua- 37
Hebert, Linda- 98
Hebert, Shelley- 150
Heidelberg, Marcus- 122
Heiser, Kameron- 130
Henderson, Brad- 20, 26, 27, 33, 58, 113, 142
Henderson, Callie- 157
Henderson, William- 113
Henley, Lexie- 118, 119, 120
Henry, Dale- 150
Henry, Kody- 166
Henson, Brian- 105
Hernandez, Alma- 166
Hernandez, Jovanni- 157
Hernandez, Veronica- 62, 101
Herns, Lenzell- 166
Hersey, Dominique- 58, 113, 115
Hickman, Chadisty- 111, 126, 127, 129
Hicks, Dylan- 85, 157
Hicks, Jamal- 166
Higgins, Tabitha- 4, 14, 26, 27
Hill, Amber- 47, 48, 49, 137, 157
Hill, Justin- 19
Hill, Kelly- 157
Hill, Leon- 82
Hill, Tanesha- 37
Hindman, Kyle- 37
Hinson, Clyde- 8
Hobson, Andrew- 37, 96
Hodges, Reginald- 87, 157
Hodnett, Ashley- 68
Hogan, Santonio- 157
Holder, Alisha- 157
Holiday, Keaundra- 157
Holley, Elizabeth- 157
Hollingsworth, Angelle- 68, 69, 99
Hollins, Jamal- 157
Hollivay, Ryan- 113
Holloway, Kelli- 37
Honnoll, Steven- 16, 44
Hood, Leah- 66
Hood, Mitchell- 53
Hope, Stephen- 167
Hopkins, Lashaun- 157
Hopkins, Patreon- 113
Hopkins, Walter- 11
Horne, Shamekia- 58, 81, 167
Hornesbuger, Randy- 130
Hoskins, Jasmine- 17
Hoskins, Jerry- 10, 11, 70
Houston, Clinique- 78
Houston, Dr. Teresa- 13, 150, 175
Houston, Rhonda- 61, 108, 157
Houston, Taurean- 78
Howard, Christian- 167
Howard, Raven- 126, 127, 128
Hubbard, Cheryl- 150
Hubbard, Simone- 79
Hudnall, Sam- 36, 62, 117, 157
Hudson, Stephen- 130
Huerkamp, Dr. Jim- 107, 150
Huerkamp, Ruth- 150
Huff, Virginia- 17, 150
Hughes, Christopher- 157
Hughes, Drew- 52, 167
Hughes, Jonathan- 167
Hughes, Scott- 157
Hughes, Teresa- 146
Huling, Michael- 65, 167
Hull, Lucy- 39, 79, 150
Humphries, Meagan- 167
Hunt, Cody- 167
Hunter, Courtney- 77
Hurt, Tara- 150
Hurtt, Merrilu- 70
Hurtt, Merrily- 167
Hutcheson, Blake- 67, 130
Hutcheson, Chandler- 167
Hyde, Marjorie- 68

I

Isaac, Eddie- 38, 40
Ivy, Alex- 1, 15, 44, 48, 49, 50, 54, 67, 157, 173
Ivy, Carlos- 157
Ivy, Shaquita- 157

J

Jackson, Bobby- 167
Jackson, Cristen- 69, 109
Jackson, Greta- 85, 157
Jackson, Janet- 63
Jackson, Jennifer- 107, 150
Jackson, Kevin- 167
Jackson, Linda- 146
Jackson, Melissa- 62
Jackson, Paul- 34
Jackson, Ramona- 83
Jackson, Taylor- 167
Jackson, Tracy- 37
Jacobs, Damien- 113
James, Aubrey- 61
James, Marilyn- 58
James, Quincy- 44, 46
James, Sengeona- 46, 167
Jameson, Kisha- 44, 66
Jamison, Bianca- 63
Jamison, Mack- 167
Jaynes, Kenneth- 167
Jefferson, Glyndolyn- 44
Jenkins, Dr. Velma- 150
Jenkins, James- 13
Jenkins, Justine- 26, 27, 58, 62, 157
Jenkins, Tonya- 26
Jennings, Robert- 81, 103
Jernagin, Jeffery- 167
Johnson, Amy- 167
Johnson, Andrew- 157
Johnson, Angela- 62
Johnson, April- 68
Johnson, Ariel- 28, 48, 49, 167
Johnson, Caylon- 70, 158
Johnson, Chelsea- 83
Johnson, Cindy- 104, 150
Johnson, Curry- 70, 158
Johnson, Dachristopher- 167
Johnson, Dejousha- 113
Johnson, Donnelli- 113
Johnson, Hunter- 158
Johnson, Jairus- 77, 150, 174
Johnson, Marie Skelton- 22
Johnson, Mary- 158
Johnson, Max- 22
Johnson, Michael- 61
Johnson, Renyetta- 8
Johnson, Ronald- 8
Johnson, Rupert L. "Rudy"- 146
Johnson, Samantha- 16, 54, 158
Johnson, Tanika- 158
Johnson, Trinity- 158
Johnson, Tyra- 167
Johnson, Tyrone- 40
Johnston, Andrew- 167
Johnston, Meagan- 4
Joiner, Lateria- 12
Joiner, Rodney- 97
Joiner, Stedman- 76
Jolly, Brittney- 8
Jones, Antonio- 96
Jones, Cordarrel- 86
Jones, Courtney- 70
Jones, Crystal- 61
Jones, Fannisha- 109
Jones, Heath- 8
Jones, Jason- 106
Jones, Jordy- 167
Jones, Kierra- 64, 126, 127
Jones, Mark- 73, 158
Jones, Mike- 1
Jones, Napoleon- 151, 175
Jones, Shadaedra- 167
Jones, Tanisha- 167
Jones, Taurus- 16, 44, 158
Jones, Tessa- 90, 109

Jones, Tiffany- 158
Jones, Travaro- 44
Jones, Travliss- 158
Jones, Vernon- 44
Jones, Warren- 58, 113
Jones, Yolanda- 74
Joyner, Lacey- 68

K

Kangas, Ashley- 83
Karnatz, Kevin- 151
Keith, Jacob- 62
Kelly, Ashley- 167
Kelly, Frank- 22
Kemp, Kardrailous- 122
Kennedy, Nick- 167
Kennedy, Rena- 88
Kesler, Jordan- 52, 167
Keyes, Marquis- 19, 109
Kidder, Shelly- 99
Kilborn, Xavier- 70, 109
King, Elizabeth- 62
King, Jonathan- 122, 125
King, Latina- 58
King, Tarran- 167
King, Trayshun- 113
Kingsbury, Katey- 151
Kline, Garett- 167
Knapp, Buddy- 22
Knapp, Roy- 22
Knox, Daniel- 84
Koehn, Monica- 168
Koger, Brittany- 61, 94, 168
Kornbrek, Glenn- 2
Krogman, Kerry- 37
Kuykendall, Patrick- 37

L

Lagrone, Marcus- 158
Lancaster, Adrianne- 44, 168
Lane, Corey- 158
Lane, Gussie- 113, 115
Lane, Hollie- 26, 28, 48, 50, 51, 67
Lantz, Gentry- 168
Larkin, Aries- 9
Latham, Mary Ann- 82, 83
Latham, Roman- 168
Latham, William- 158
Lathan, Barbara- 62
Lavender, Tymeshia- 168
Law, Kasey- 168
Lawrence, Katrina- 62
Lawrence, LaTeca- 83
Lawrence, Stuart- 8
Lawson, Daniel- 168
Lawton, Michelle- 93, 108
Leal, David- 158
Ledbetter, Wayne- 61
Lee, Kris- 16
Lee, Richard- 37
Leonard, John- 77
Leverette, Dalton- 40, 44, 168
Lewis, Meriah- 168
Lewis, Quincy- 44
Lewis, Ticey- 109
Lindley, Lauren Colby- 66
Lindsey, Lillian- 168
Lipsey, William- 59, 158
Little, Abby- 63
Livingston, Eddie- 83
Lock, Corey- 117
Locke, Patricia- 6
Lofton, Gabriel- 168
Logan, James- 168
Long, Victor- 44, 47, 59, 92
Loper, Malcolm- 11, 89
Lovelace, Bob- 52, 105, 151
Lowther, Justin- 75
Lucas, Coby- 70
Lucas, Shacoby- 168
Lucious, George- 168
Luke, Jessica- 20, 43, 48, 49, 50, 51, 66, 67
Lummus, Will- 140
Lynd, Bruce- 65

M

Maddox, Daniel- 168
Maddox, Marilyn- 80, 108, 151
Madison, Jeremy Cordell- 65, 168
Malone, Dashia- 68
Malone, Shirley- 83
Malone, Steve- 105, 151
Malone, Tineka- 158
Maltsberger, Jacqueline- 37
Manders, Sean- 158
Manders, Tara- 158
Mapp, Lamarrio- 65
Marion, Martha- 23
Marion, Ronald- 23
Marshall, Robert- 146
Martin, Jeremy- 168
Martin, Kenneth- 91, 168
Martin, Kimberly- 68, 99
Matthews, Cynthia- 83
Matthews, Jamie- 168
Matthews, Kelly- 68
Mattix, Donald- 37
Matusiak, David- 28, 48, 49, 66
Mayfield, Dr. Andrea- 147
Mayfield, Raquel- 11
Mays, Hakeem- 168
McAdams, Ian- 138, 139
McAlister, Rusty- 130, 131
McBride, Blake- 168
McBryde, John- 104
McCann, Eric- 58
McCarter, Justin- 52, 93
McCarthy, Penny- 63
McCarty, Denisha- 158
McCaskill, Adrienne- 168
McClain, Joel- 168
McComb, Carolyn- 168
McCoy, Joe- 122, 123
McCoy, Julian- 106
McCrary, Lakiesha- 43, 62, 68
McCrary, Quinton- 158
McCulloch, Dane- 168
McDade, Robert- 2, 34, 133, 146
McDaniel, Clint- 130, 168
McDole, Dorion- 117
McDonald, Sidney- 37, 62, 77
McDowell, April- 68, 99, 168
McGee, Tierra- 52, 85
McGraw, Sonya- 36, 58, 158
McIlwain, Sara- 140, 142
McIntosh, Stacy- 60
McKee, Audrey- 37
McKee, Donnie- 151
McKee, Jay- 158
McKinnis, Carlos- 168
McKinnis, Tory- 46, 168
McMullan, James- 8, 151
McMulllan, Chase- 169
McNabb, Sacha- 37
McNair, Alex- 87, 158
McPhearson, Tradarrius- 122
McPherson, Diana- 105
McQuarley, Marcus- 113
McSpadden, Dick- 22
McTaggart, Jill- 151
Measell, Kenneth- 65
Medcalf, Ashley- 158
Melton, Caleb- 130
Merritt, Paula- 1
Metheny, Clifford- 97
Meyers, Amanda- 76
Mickens, Kwamericus- 158
Migues, Zane- 130
Miller, Dr. Paul- 2, 17, 26, 147
Miller, Kayla- 87
Miller, Kristopher- 169
Miller, Trudie- 158
Millsaps, Samuel- 38, 87, 158
Milner, Larisa- 60
Milsap, Dione- 122, 123
Minor, Mark- 5, 37, 53
Mitchell, Christina- 60
Mitchell, Jordan- 59, 169
Mitchell, Veronica- 11, 82
Mize, Ashton- 26, 39, 110, 118, 119, 169
Monk, Suzanne- 1, 151
Monroe, Savannah- 151
Montgomery, Teresa- 68
Moody, Kierra- 169
Moody, Quintin- 44
Mooney, Christie- 40, 69, 70, 109
Moore, Brandon- 53, 158
Moore, Brett- 158
Moore, Judy- 61, 89, 169
Moore, Kathryn- 159
Moore, Luke- 159
Moore, Melissa- 83
Moore, Sarah Fay- 151
Moore, Shannon- 159
Moore, Telisa- 63
Moore, Tiarra- 62, 69
Mordecai, Dana- 151
Morgan, Dennis- 2, 133, 146
Morgan, Dylan- 159
Morgan, Faye- 151
Morgan, Jarrett- 169
Morgan, Joanna- 68
Morgan, Kate- 65, 70, 90, 109
Morgan, Richard Wesley- 83
Morgan, Susan- 26, 151
Morgan, William- 84
Morrow, Chris- 2, 34
Morton, Brooklyn- 42, 109
Mosley, Deronica- 61, 94
Mosley, Ed- 146

Mosley, Erica- 83
Mosley, Perry- 81
Mosley, Romonia- 83
Munson, Ernestine- 83
Murphy, Ben- 100
Murphy, Justin- 70, 97, 108
Murphy, Michael- 169
Murphy, Stacie- 26
Murray, Jim- 146
Murray, Willie- 169
Myles, Jamichael- 113

N

Nabors, Louis- 151, 175
Neal, Gordon- 61
Neal, Michael- 59, 169
Neely, Doug- 169
Neely, James- 169
Neely, Kate- 20, 134
Nelson, Guy- 34
Newell, Jack- 22
Newman, Chrystal- 107, 144, 151
Newman, Katherine- 36, 62, 117
Newton, Jacqueline- 6, 151
Nichols, Bradley- 169
Nichols, Wesley- 65, 159
Nickoles, Whittney- 78, 169
Noland, Tyrone- 37, 63

O

O'Loughlin, James- 62
O'Neal, Sharon- 107
Oats, Jennifer- 61, 62
Old, Leann- 53, 89
Oliver, Dennis- 159
Orr, Buster- 34
Orr, Jeanie- 34
Osborne, Nakyda- 65, 70, 95, 169, 173
Outlaw, Orlando- 70
Overstreet, Eureeka- 159
Overstreet, Kantassa- 169
Owen, Cora- 65, 109
Owens, Caleb- 169
Owens, Jasmine- 169
Owings, Jim- 169
Owusu, Madzimoyo- 68

P

Pace, Mallory- 24, 25, 36, 58, 62, 66, 67, 134, 135, 159
Pack, Michael- 113
Parker, Alyson- 75
Parker, Jenisha- 17
Parker, Kelvin- 85, 104, 159
Parkes, Tammy- 151
Parson, Joshua- 169
Parson, Turkeshia- 109
Pate, Tripp- 66
Patterson, Patrick- 113
Patton, Nikki- 63
Payne, Deshard- 62, 169
Payne, Porsha- 159
Pearson, John- 67
Peay, Dale- 138
Penick, Catherine- 15, 34, 151
Perkins, Doyle- 70, 151
Perkins, Jeremy- 44, 46, 48, 49
Perkins, Kenneth- 11, 89
Perkins, Thomas- 38
Perry, Jerrell- 169
Perryman, Jimmy- 151
Persons, Julianna- 66
Peters, Amber- 63
Petters, Daniel- 70, 169
Petty, Carla- 107
Peyton, Clifton- 169
Phillips, Bonnie- 90, 109
Phillips, Brooke- 26
Phillips, Crystal- 18, 40, 43, 44, 48, 49
Phillips, Vicky- 70, 109
Pickett, Lisa- 4
Pierce, Tyler- 59
Pierson, Amanda- 52
Pilate, Barbara- 169
Pinkard, Sera Beth- 1, 26, 36, 159, 184
Pippin, Courtney- 169
Pippins, Robin- 169
Pittman, Josh- 37, 159
Poe, Marvin- 44
Poindexter, Katelyn- 37, 62
Poindexter, Vierre- 169
Pollard, Jake- 141
Ponder, Josh- 61, 159
Porter, Edwin- 169
Porter, Terence- 55
Porter, Veronica- 42, 43
Portera, Lance- 59, 92, 130, 159
Portera, Rachel- 169
Powell, Jared- 170
Pratt, Fitzgerald- 170
Presley, Christie- 93, 108
Price, Chas- 70
Price, Frederick- 170
Pridmore, Justin- 10
Pritchett, Justin- 130, 131, 133, 175
Prowell, Shanika- 44, 46, 170
Pruitt, Gloria- 87
Pruitt, Josh- 112
Puckett, Kate- 82
Pulliam, Yuamicko- 63

Q

Quarrels, Karen- 82, 83
Quick, David- 67, 170
Quinones, Kiara- 126, 127

R

Rackley, Ross- 5, 95
Ransom, Tracey- 97, 170
Raper, Hillary- 65, 70, 109
Rast, Patricia- 61
Ratliff, Chase- 93
Ray, Chadwick- 93, 108
Ray, Everett- 106
Ray, Taylor- 1, 144, 151
Rayfield, Brooke- 62
Rayford, Jeremy- 116
Redker, Amanda- 37, 88
Reed, Brittany- 159
Reed, Jeremy- 79
Reed, Mary- 17
Reedy, Jason- 170
Reese, Chris- 87, 159
Reese, Marlon- 170
Reid, Amanda- 68, 98
Reily, Kura- 68
Reyes, Ismael- 130
Rhea, Marybeth- 60
Rice, Alfonso- 170
Rice, Chad- 159
Rice, Rosemary- 151
Rice, Shalonda- 38, 170
Rice, Stan- 107
Richardson, Jeana- 60, 99
Richardson, Jessica- 134, 170
Richardson, Ronnie- 170
Richardson, Taylor- 107, 170
Richmond, Dillon- 77
Richmond, Janice- 170
Rigdon, Charles- 146
Rigdon, Randy- 34, 152
Roberson, Cory- 20, 134, 135
Roberson, Steven- 159
Roberts, Kevin- 113
Robertson, Brittany- 76
Robertson, Michael- 63, 69, 170
Robinson, Adrienne- 159
Robinson, Bryson- 48, 49, 50, 51
Robinson, Cameron- 145, 170
Robinson, Keyosha- 126, 159
Robinson, Shaquetta- 42, 43, 48, 49, 150, 159
Robinson, Sherrod- 159
Robinson, Tom- 100
Roby, Jimmy- 20, 113, 114, 117
Rogers, Langston- 22
Rogers, Ralpheal- 66
Rogers, Ravesmine- 97
Romans, Bradley- 170
Rose, Chris- 130, 142
Rose, Dana- 133
Rosinski, David- 1, 152
Ross, Akedra- 49, 145, 159
Ross, Ebony- 44, 48, 170
Ross, Haley- 62
Ross, Marti- 6
Ross, Travodis- 4
Rowlen, Anna- 43, 68
Ruffin, Rosalyn- 65
Runnels, Sy- 65, 170
Rush, Erniecha- 29, 51
Rush, James- 80, 152
Rush, Jesse- 140
Rush, Joseph- 83
Rush, Kendrick- 106
Rush, Toni- 83
Rush, Tyla- 63, 69
Rushing, Savannah- 62
Ryals, Roxanne- 159
Rye, Connie- 62, 152

S

Sall, Sidy- 122
Sam, Marion- 80, 81, 152
Sanborn, Stephen- 44, 48, 49, 50
Sanders, Deshuni- 134, 135, 143, 159
Sanders, Dr. Melanie W.- 4, 152, 175
Sanders, Mary- 22
Sanders, Renee'- 1, 6, 7
Sanders, Sa'mai- 170

Sanders, Sydney- 37
Sanderson, Wendy- 159
Sanford, Michael- 36, 91
Savage, Jackie- 107, 144, 152
Sawtelle, Gary- 65, 159
Scales, Bradley- 170
Schultz, Jacob- 170
Sciple, Anna- 170
Sciple, Eddie- 62, 152
Sciple, Melinda- 152
Scoggins, Fred- 22
Scott, Christopher- 103
Scott, Leanna- 170
Scribner, Jim- 22
Scribner, Pat- 66
Scrivener, Clint- 1
Seabrooks, William- 117
Seal, Hawk- 132
Seals, Tina- 152
Sellers, Tiffany- 65, 90, 109
Senac, Jordan- 40, 65, 109
Sesser, Brandon- 53, 152
Shaffer, Samitra- 170
Sharma, Dr. Hari- 4, 152
Sharp, James- 170
Sharp, Jason- 100
Sharp, Kenard- 22
Sharp, Maxine Poole- 22
Shaunak, Dr. Raj K.- 107, 147
Shell, Christopher- 159
Shepherd, Tyler- 37, 62
Sheppard, Paige- 26, 27, 170
Shepperd, Gwen- 4
Sherrod, Chanta- 25, 26, 27, 170
Shields, Ciera- 76
Shields, Courtney- 170
Shira, Charles- 60
Short, Gregory- 100
Short, Justin- 159
Shriver, Herold- 170
Shultz, Jake- 59
Shumpert, Laquita- 159
Shurlds, Dudley- 6, 152
Siddall, Jonathan- 75, 160
Siegel, Andy- 112, 142
Simcox, Lainie- 160
Simeona, Jasime- 93, 108
Simmonds, Bill- 1
Simpson, Cheyanne- 171
Simpson, Roy- 23
Sims, Hunter- 171
Sisson, Corey- 59, 171
Sizemore, Perrin- 19
Skinner, Jontae- 113
Skinner, Lakeisha- 40, 171
Skinner, Terralynn- 43, 68, 171
Skipper, James- 152
Sloan, Donald- 79
Slocum, Tyler- 138
Smith, April- 60
Smith, Bob- 1
Smith, Brian- 48, 49
Smith, Debra- 61
Smith, Derrick- 40
Smith, Dwight- 48, 49
Smith, Janai- 4
Smith, Jasmine- 26, 27, 119, 160
Smith, Jay- 53
Smith, Jeremy- 40
Smith, Jimmy- 93, 171
Smith, Kayla- 60, 99
Smith, Kaylan- 66
Smith, Laquasha- 70
Smith, Laurie- 62
Smith, Lindsay- 63, 69, 88
Smith, Lori- 152
Smith, Luke- 33
Smith, Marsha- 83
Smith, Mary- 18, 34
Smith, Meagan- 171
Smith, Melissa- 171
Smith, Nicole- 83
Smith, Noel- 40
Smith, Shanitra- 63, 171
Smith, Taishawn- 55
Smith, Valerie- 160
Smith, Vickie- 44, 47
Smith, Wendy- 48, 152
Smith, Xavier- 12
Smitherman, Morgan- 17
Smoot, Lawendi- 44, 88, 171
Snider, Josh- 1, 130
Snow, Dusty- 59
Sorrell, Patsy- 26
South, Lisa- 98
Sparkman, Cheryl- 34
Sparks, Aaron- 44
Spears, Janis- 152
Spencer, Marshall- 68
Spiers, Andrew- 138
Spinks, Lisa- 55, 152
Spraggins, Courtney- 171
Sprayberry, Phillip- 171
Spruill, Dustin- 171
Square, Coranette "Chris"- 13, 152
Stafford, Kayla- 171
Staples, Mary- 86
Starnes, Martha- 37
Stennis, Dr. Jackie- 2, 20, 34, 147
Stephens, Buddy- 112, 116
Stevens, Chanetta- 38
Stewart, Christian- 62
Stewart, Ebonie- 44, 48, 49
Stewart, Laura- 87
Stillman, Juliana- 66
Stokes, Catina- 13
Stokes, Mickey- 2, 147
Stoll, Johnathan- 62
Stone, Daran- 93, 171
Stone, Karen- 4
Stovall, Steven- 160
Strickland, Joseph- 160
Stricklin, Thomas- 171
Stringer, Elizabeth- 152
Stringer, Mike- 152
Stringer, Steve- 3, 45
Strohl, Luke- 171
Stuart, Marianne- 34, 152, 174
Studdard, Charlie- 34
Stupp, Cody- 160
Sudduth, Cody- 171
Sullivan, Jennifer- 60
Sullivan, Philip- 160
Sumrall, Whitney- 26, 39, 58, 134, 136
Sutherland, Brittney- 160
Sweeney, Matt- 1
Swindle, Micah- 160
Swoope, Charles- 23
Swoope, Oop- 23
Swoope, Walter- 23

T

Tables, Shakia- 171
Taggart, Taylor- 160
Taite, Litinle- 97, 160
Tanner, Kaleb- 113
Tarlton, Janie- 152, 175
Tate, Fred- 113, 114
Tate, Kayla- 79
Tate, Larry- 5
Tate, Natalie- 127, 160
Tate, Shanteria- 126, 128, 129
Tate, Tamatha- 4
Tatum, Amos- 113
Taylor, Amanda- 60
Taylor, Andre- 20, 113, 116
Taylor, Ashley- 60, 98
Taylor, Damarcus- 85, 160
Taylor, George- 152
Taylor, Jarret- 130, 132, 171
Taylor, Karen- 1, 98
Taylor, Michael- 160
Taylor, Michelle- 63, 69, 152, 153
Taylor, Miracle- 137, 160
Taylor, Otis- 107, 153
Taylor, Shelby- 171
Taylor, Shymonica- 79, 160
Taylor, Zachary- 138, 139
Tennyson, Ryan- 171
Terry, Ashley- 88, 160
Terry, Megan- 65
Terry, Will- 65, 160
Thomas, Ashley Loren- 160
Thomas, Cay- 65, 70, 160
Thomas, Devryn- 83
Thomas, Robresha- 134
Thomas, Southern- 20, 40, 44, 46, 72
Thomas, Susan- 68
Thomas, Tyler- 130
Thompson, Beau- 171
Thompson, Camilla- 94, 171
Thompson, Gina- 152, 153
Thompson, Jamaal- 171
Thompson, Jasmon- 160
Thompson, Jermario- 108, 171
Thompson, John- 4, 19, 67
Thompson, Jordan- 37
Thompson, Kaitlyn- 86
Thompson, Mitzi- 107
Thompson, Montaysha- 171
Thompson, Pat- 58, 160
Thompson, Sharon- 126, 143
Thorn, Eric- 171
Thornton, Drew- 171
Thrasher, William- 40
Tillet, Suzy- 98
Tilley, Victorian- 20, 21, 33, 66, 67, 118, 119, 171
Tillman, Reco- 83
Tindall, Dr. Tiffany- 152, 153
Tisdale, Shekelia- 12
Tolbert, Eric- 53
Tortorich, Brett- 37, 62, 130, 133, 160

Towery, Charlotte- 37
Towery, Maci- 26, 67, 160
Townsel, Chris- 172
Treloar, Debbie- 98
Tribble, Ashley- 65
Trigg, Kristen- 26, 27, 39, 58, 62, 134
Triplett, Jasmine- 68, 160
Triplett, Steven- 66, 113, 115
Trosclair, Ashley- 70
Tuck, Coty- 17
Tuggle, Lashala- 38
Tumlinson, Barbara- 73
Turner, Deron- 53, 160
Turner, Joshua- 82, 83
Turner, Ory- 59, 172
Turner, Shanika- 172
Turner, Whitney- 26
Turnipseed, Michael- 172
Turnipseed, Sean- 37, 62, 66
Tvarkunas, Mike- 152, 153
Tyson, David- 59, 172

U

Underwood, Cheyenne- 172
Upchurch, Will- 4, 66, 172
Upton, Jacob- 130
Upton, T. J.- 160

V

Vacik, Dr. Steve- 2, 4, 81, 147, 175
Valentine, Brittani- 39
Valentine, Debi- 80, 152, 153, 175
Valliant, Timothy- 61, 108
Vance, Britany- 61
Vandevender, Jacob- 172
Vandevender, Kelsi- 160
Vandevender, Mallie- 37
Vaughan, Cole- 130
Vaughan, Dr. Don- 152, 153
Vaughn, Austin- 77
Vaughn, Bradley- 172
Vaughn, Justin- 172
Vaughn-Connally, Natasha- 172
Vertner, Melissa- 9
Vest, Brad- 172
Vickers, Mary Beth- 107, 152, 153
Villarroel, Dorvelis- 161
Virgil, Greg- 172
Vowell, Cody- 59, 73, 92

W

Wachendorf, April- 8
Wade, Lindsey- 174
Wade, Tiffany- 134
Wagner-White, Brittany- 118, 152, 153
Walker, Bob- 59, 153
Walker, Brandy- 59, 92
Walker, Donovan- 122, 123
Walker, Felicia- 172
Walker, Jessica- 76
Walker, Johnathan- 161
Walker, Kakewysia- 67, 172
Walker, Myocsheonia- 61, 94, 172
Walker, Shynice- 44, 45, 46
Walker, Taylor- 113, 116
Wall, Jacob- 172
Wallace, Michael- 130
Wallace, Trevor- 113
Wallace, Weston- 138, 139
Walley, John- 161
Walls, Octavian- 52, 161
Walters, Pamela- 37
Ward, Perrance- 114
Ware, Don- 2
Ware, Dr. Thomas- 4, 153
Warner, Cody- 140, 141
Warner, Daniel- 8
Warren, Steven- 17, 52
Washington, Arenta- 161
Washington, Brenda- 83
Washington, Marco- 161
Washington, Sharon- 65
Watkins, Jared- 77
Watson, Brooke- 109
Watson, Jay- 161
Watson, John- 37
Watson, Taylor- 65
Watts, Maggie- 11
Weatherly, Joe- 113, 116
Weathers, James- 174, 175
Weining, Bob- 11, 89, 153
Wells, Alana- 172
Wells, Annetta- 12
Wells, Shemeka- 12
Wells, Stokes- 113
West, Molly- 24, 25
Westmoreland, Bobby- 23
Wharton, Thomas- 83
Wheeler, Nathaniel- 117, 161
White, Amber- 37
White, Christopher- 89, 172
White, Deangelo- 113
White, Mark- 122, 124, 125
White, Richard- 53
White, Taylor- 140
White-Garrard, Audra- 61
Whitehead, Jessica- 172
Whitt, Shelby- 24, 172
Wiggins, Matthew- 172
Wiggins, Rebecca- 42, 118, 121, 172
Wilbon, Rosie- 98
Willcutt, Bree- 37
Williams, Andrea- 161
Williams, Austin- 70
Williams, Bethany- 60
Williams, Brian- 65, 172
Williams, Charlotte- 161
Williams, Chastity- 43, 68
Williams, David- 59, 172
Williams, Erica- 5
Williams, Jason- 83
Williams, Justin- 44, 61, 94, 161
Williams, Kala- 126
Williams, Larry- 112
Williams, Lashanda- 172
Williams, Latedra- 94, 161
Williams, Martinez- 161
Williams, Mary C- 161
Williams, Monica- 105
Williams, Quixote- 52
Williams, Tyler- 18, 28, 43, 48, 49, 50, 51, 55, 62, 67
Williams, Undra- 10, 100
Wilson, Adam- 44
Wilson, Brenda- 80, 81, 153
Wilson, Chineqwa- 117, 161
Wilson, Derrick- 113
Wilson, Dr. Delfi A.- 1, 5, 153
Wilson, Jermaine- 130, 132
Wilson, Melissa- 83
Wilson, Portia- 44
Wilson, Robert- 44, 161
Wilson, Shenita- 62, 69
Wilson, Spencer- 130
Windom, Rotasha- 37, 64, 161
Woffard, B.J.- 44, 46
Wofford, Brianne- 172
Wofford, Justin- 84
Wood, Marcus- 58, 112
Wood, Tyler- 37, 59, 161
Woodards, Dorothy- 153
Woodards, Rodney- 153
Woods, Capriotta- 172
Woods, Cheryl- 62
Woods, Jeffrey- 13
Woods, Tyler- 73
Woods, Wade- 172
Wright, Ronald- 70, 153
Wright, Tyrell- 113
Wynn, Jasmine- 48, 172

Y

Yarbrough, Jaffiney- 87
Yarbrough, Joey- 173
Yarbrough, Sandra- 153
Yelverton, Billy- 59, 73, 92, 161
York, Christy- 65, 161
Young, Chris- 18, 161
Young, Dr. Rick- 2, 18, 22, 25, 27, 34, 147, 173, 174, 175
Young, Melinda- 174
Young, Robert- 40
Young, Veronica- 68
Yount, William- 18, 153

Z

Zettler, J. J.- 59, 161

Editor

Sera Beth Pinkard

A Note from the Editor

Being the editor this year has been such a privilege. I am so grateful that this wonderful opportunity came my way. It has been a privilege to work closely with Mrs. Box, and I also feel that I have grown as a person with this opportunity. Contributing to this year's edition of the yearbook as been such a rewarding experience for me as well. Everyone was so welcoming and great to work with. Being the editor has taught me so much. My experience as not only the editor but as a student at EMCC as well has been wonderful. I would like to say thank you to everyone who took part in working on the yearbook and helping us meet our goals. Also, I appreciate everyone's hard work and dedication to making this year's edition of The Lion a wonderful success. I hope this year's yearbook will be all you have hoped and more.

Walsworth